COLORADO SPRINGS GAZETTE

NO. 8100 31ST YEAR. COLORADO SPRINGS, COLO., TUESDAY, APRIL 28, 1903 —TEN PAGES. PRICE FIVE CENTS

Curtainettes From News of the Day

Washington, April 27.—Forecast for Colorado: Rain and colder Tuesday; Wednesday fair.

Silver, 55¾. Lead lower at 4¾.

New York stocks dull and featureless, closing heavy.

Money on call easy at 2 to 3 per cent. Chicago wheat very dull; corn active and easier; oats moderately active and weak.

LOCAL.

Successful consummation of C. F. & I. deal for output of local mines.

Grand jury will receive instructions from court this morning.

National convention of Air Brake association to be called to order today.

Plumbers from all parts of state gather here for business and pleasure.

Opening of Western league season at Boulevard park today.

Mining Exchange inaugurates movement to raise money for re-survey of Cripple Creek district.

STATE.

Vincent Lapham, a well-known Leadville man, was fatally injured last night by falling down a chute at the Meyer mine.

Teller county commissioners have subscribed $500 to the fund for a re-survey of the Cripple Creek district; the total fund collected amounts to $1230.

GENERAL.

With today the pope will have surpassed the famous pontificate of St. Peter. His holiness was elected pope twenty-five years, two months and seven days ago. He has already received many congratulations on the event.

President Loubet has arrived at Tunis.

Reported Russian explanations of demands relative to Manchuria is satisfying, as far as it goes.

C. A. Pearson, proprietor of the London Daily Express, has bought the St. James Gazette of that city. The purchase price has not been announced. The policy of the Gazette, which is Conservative, will not be changed.

A dispatch from London reports the death of Right Hon. Robert William Hanbury, president of the board of agriculture, who died of pneumonia after an illness of a few days only.

The earl of Yarmouth and Miss Alice Thaw of Pittsburg were married with lavish display in Pittsburg yesterday; previous to the wedding the earl was served with a writ from a court in London based on a claim for debts.

Bishop Frederick William Taylor of the Quincy, Ills., diocese of the Episcopal church, is dead of acute Bright's disease.

Fire last night almost totally destroyed the Montana club building at Helena, entailing a loss of $100,000.

Cholera is again threatening the island of Luzon.

General Miles in his report submitted to the war department takes a generally pessimistic view of past and present conditions in the Philippine islands.

FOREIGN.

It is officially announced in London that the Chinese government has sent to the Russian government at St. Petersburg a formal refusal to grant the latter's demands in regard to the evacuation of Manchuria.

United States Minister Conger has sent a note to Prince Ching, the grand secretary, protesting against two features of Russia's proposed Manchurian agreement, which are considered particularly antagonistic to American interests.

STATEMENT BY SUSPENDED MEMBERS OF RED CROSS

By Associated Press.

Washington, April 27.—The 23 suspended members of the National Red Cross society have issued to the public a statement showing the legal status, as they view it, of the executive committee of the society, which suspended them, and their own position. In addition the meeting appointed a special committee consisting of Simon Wolf, Hilary A. Herbert, ex-secretary of the navy; Miss Mabel T. Boardman, Mrs. J. Ellen Foster and R. H. Warner to collate all the facts at their command to show the "abuses" that have been practiced by the old management and the unbusinesslike manner in which the finances have been collected and disbursed.

Another statement embodying the results of this special committee's work will be made public later.

IRISHMEN OBJECT TO INTERFERENCE IN CHINA

By Associated Press.

New York, April 27.—The United Irish societies of New York city have adopted and sent to President Roosevelt a resolution protesting against the action of John Hay, secretary of state, in instructing the United States minister to Peking to reject the demands of Russia in Manchuria. The resolution declares that such action is fraught with peril to the United States and is taken at the instance of England to promote interests which are not American. President Roosevelt was asked to note that the course of the state department "as John Hay assumed control of it, has been and is still dictated by a sole purpose to serve British at the expense of American interests."

FIRE IN HELENA

By Associated Press.

Helena, Mont., April 27.—Fire tonight gutted totally the Montana club building, entailing a loss of $100,000 with insurance of $75,000. It started in the basement story and is supposed to have been the work of incendiaries. Attempts were made to burn the building a week ago.

TELLER COUNTY TO SURVEY THE CRIPPLE CREEK DISTRICT

Teller County Commissioners Have Pledged Their Share of $5,000 and Total Already Amounts to Over $[illegible]—Enthusiastic Meeting of Cripple Creek Chamber of Commerce.

Special to the Gazette.

Cripple Creek, April 27.—A meeting of the chamber of commerce was held at 8:30 this evening in the mining exchange hall, the county commissioners of Teller county meeting with this body. The first business of importance was the matter of the proposed government survey of this district.

After short talks by several prominent gentlemen, Bruno Hobbs made the motion that all newspapers in the district be asked for their co-operation in this matter and that a committee be appointed to work with other committees from different organizations in raising funds for the survey. The motion was carried.

Calls were then made for one of the county commissioners. Commissioner Pfeiffer responded. He said that at a meeting of the commissioners held this afternoon they had decided to give $500 towards the work of the survey. Loud cheers were given for Teller county.

President Moore of the chamber of commerce then named the committee as follows:

E. C. Newcomb, cashier First National bank; W. F. Littell, mining broker, and E. P. Arthur, Jr., civil engineer. They will meet with a committee from the mining exchange which consists of Ed. Bell, J. F. Vardaman and W. A. Delany. Committees from other organizations will meet with them and solicit subscriptions.

The large crowd present then gave a vote of thanks to the county commissioners for their liberal donation.

The amount so far raised for this survey is $1,230, donations coming from the following:

Teller county	$500
Portland G. M. Co.	250
H. Granfield	100
Bruno Hobbs	100
Cripple Creek Mining Exchange	100
Edsall, Key & Co.	50
Granite G. M. Co.	25
J. S. Murphy	25
E. S. Johnson	25
Broyles Ensminger & Littell	25
E. E. Miller	25
Rio Grande Sampling Co.	25
Eagle Ore Sampling Co.	25
J. J. Brown	10
C. V. Burrh	5
Total	$1230

GENERAL MILES REPORTS ON PHILIPPINE ISLANDS

General Miles Declares That the Eight Millions of Inhabitants of the Islands Are Sorely Afflicted—Observations and Recommendations Contained in Report to War Department.

I do not think there is today a people so sorely afflicted as the eight millions of inhabitants of this archipelago. Their country has been devastated by war. In some places locusts have destroyed the crops. Pestilence has prevailed, resulting in the reported death of nearly 75,000 people, while it is estimated that the number not reported is fully as large.—(From General Miles' Report.

By Associated Press.

Washington, April 27.—The extended report of Lieut. General Nelson A. Miles concerning his observations in the Philippines was made public today by the war department. It is dated Feb. 19, 1903, and covers all features of his trip through the islands, together with his recommendations.

Of the Moros, General Miles says:

"The problem of reducing or controlling these people in case of continued hostilities does not appear to be a difficult one. They are very poorly armed and have no means of withstanding our mountain artillery and field mortars."

Of the road to Lake Lanao, he says:

"At the time of my visit there were 600 of our men of my visit there were. The heat was intense and there were at the time seven men sick and some 200 men sick on the report. The performance of such labor by troops, unless absolute military necessity exists for it, and I know of none, is wrong and contrary to law."

Effect of Climate.

The more important observations and recommendations of General Miles are as follows:

"The general condition of the troops in the archipelago was creditable to themselves and to the country.

"The effect of the climate is a most serious detriment to the service. The men go there in perfect health and in the prime of manhood, but as a body are seriously affected in the course of two or three years' service. Very few escape. The majority are debilitated.

"As the military stations with but few exceptions are very remote and the troops are required to be in communities that are neither beneficial nor congenial to them, the service is depressing and to some extent has a demoralizing effect. There are scarcely any amusements or recreation for the soldiers. During my visits to the garrisons it so happened that I did not see a single soldier under the influence of liquor. The following statement shows the exact conditions of the troops at 122 stations in the Philippines, being all but 19 remote stations on Nov. 27, 1902:

"Troops on duty, 17,574; sick, 1,415.

"As the result of my observations, it is my judgment that the discontinuance of the liquor feature of the canteen has been beneficial to the army.

"The effect of the discontinuance of the canteen feature of the post exchange on the well-being of men should, in my opinion, be judged largely from reports of posts in the United States and city stations only of the Philippines, such as Manila, Iloilo and Cebu. At a remote station in the islands a young soldier may, it is true, get vile liquor at a very small price, but there is nothing very attractive in so doing. There are no bar fixtures or rooms with billiards or cards, iced drinks, music and sometimes dissolute women. Unless he is already a habitual drunkard, the temptations for him to become so are not nearly so great as in the cities mentioned and in the United States. When a previously sober soldier, however, does become a chronic drunkard of vine, his ruin is complete.

"The value of the canteen has always been considered to be a means by which the average soldier, not a drunkard, but a user of liquor, can get a few glasses of beer at home and every day in the month if he so desires, instead of being attracted to saloons where he is tempted to spend his

(Continued on Page 2.)

RUSSIAN EXPLANATION IS QUITE SATISFACTORY

Some of the Reported Demands on China Are Denied Absolutely, Some Are Explained and Others Are Declared to Be Unimportant—Official Reports Not Yet Received.

By Associated Press.

St. Petersburg, April 27.—The Russian foreign office issued the following dispatch of April 27 setting forth the eight demands made by Russia on China regarding Manchuria, entered a denial of a number of the points and minimized the importance of others.

Commenting on the document, the foreign office says:

First—Absolutely not out of fair.

Second—Dispatches [illegible] Not mentioned in the [illegible]

Third—False.

Fourth—[illegible]

Fifth—[illegible] ment.

Sixth—Entirely [illegible] English [illegible] the plague.

Seventh—[illegible]

Eighth—[illegible] adopted by the Russian [illegible] from [illegible] that.

Regarding the other negotiations which have been [illegible] in Manchuria, the foreign office says:

"There is nothing [illegible] in any manner against the [illegible] of the other powers in their commerce. With the towns not opened to trade the railway will carry [illegible] and foreign goods alike through [illegible] country but we or they cannot [illegible] if they are not opened towns. If the towns are opened, all will be to [illegible] side. It is in the railway's interest to [illegible] the widest possible development of trade. The four principles concerning multitudinous detailed arrangements [illegible] not lost sight of when the [illegible] was decided upon.

"The Russian demands were reported to be as follows:

First—No more Manchurian ports or towns are to be opened.

Second—No more foreign consuls are to be admitted into Manchuria.

Third—No foreigns except Russians are to be employed in the public services of Manchuria.

Fourth—The present status of the administration of Manchuria is to remain unchanged.

Fifth—The customs revenues at the port of New Chwang are to be given to the Russo-Chinese bank.

Sixth—Railway concessions are to be granted under Russian control.

Seventh—Russia is entitled to affairs [illegible] and police in all Chinese [illegible] in Manchuria.

Eighth—No territory or dependencies to be alienated to any other power.

By Associated Press.

Washington, April 27.—Much interest was shown here tonight in the Russian reported explanations of Manchuria, as far as they go, which were received by the Russian ambassador and cabled to St. Petersburg. The claim is made that the demands which have been made upon China are not in violation of the treaty of Peking, and that Russia has not violated the treaty of Peking. The treaty provides for indemnity to Russia in case of violation by China of the treaty, and the United States therefore is concerned in protest. The statement of the Russian foreign office was cabled to the U. S. Department of State, and it was stated that the report of the Russian demands would be considered in connection with the report of the United States minister at Peking. The report of the United States minister is expected to be received in a few days. The other demands are considered to be of relief here, and the hope is expressed that Russia's position is fully and correctly set forth.

No official confirmation along the lines indicated has yet come to hand from Minister McCormick, who last week was directed to make inquiry of the Russian foreign office regarding the attitude of that government in Manchuria.

MARRIAGE OF MISS THAW HAS BEEN EXCITED

By Associated Press.

Pittsburg, Pa., April 27.—Amid scenes as impressive as a lavish display of wealth, the dignity of society and the solemnity of the ritual of the Protestant Episcopal church could provide, the marriage of George Francis Alexander Seymour, the earl of Yarmouth, of England, and Alice Cornelia Thaw, of Pittsburg, daughter of the late William Thaw, was solemnized this afternoon in the Calvary church.

The church was magnificently decorated for the occasion with palms, white hydrangias, white lilies and other potted plants, and the most brilliant audience ever seen at a wedding in Pittsburg. The bride wore a gown of ivory satin trimmed with duchess lace, made high necked and with a court train. She wore the fine string of pearls that was her brother's wedding gift. The bridegroom wore the conventional frock coat and light trousers.

Josiah C. Thaw gave the bride away and the Rev. Dr. W. L. McEwain, assisted by the Rev. Dr. John H. McIlvaine, was the officiating clergyman.

Mrs. George Lauder Carnegie was her sister's matron of honor while Miss Nancy Carnegie, Miss Martha Ferguson, Lady June Seymour, Miss Isobel May, Miss Eleanor Wilson and Miss Mary Thaw Thompson served as bridesmaids. They wore white chiffon gowns, white leghorn hats trimmed in white flowers and carried bunches of white and purple lilacs. Lord Edward Seymour was his brother's best man and his ushers, J. Dennistoun Lyon, Dallas Byers, H. C. Norman, second secretary of the English embassy, Count Della Gharadeski, H. Persch of Pennsylvania, and H. Haven Tebb of London.

Preceding the ceremony an organ recital was rendered, while the 300 invited guests were being seated. When the scheduled time for the ceremonial, 4 o'clock, arrived, the wedding march was begun, but the bridal party did not appear.

For some reason the party was delayed, and did not arrive at the church until 4:45. In the meantime the wedding march had been repeated several times and the audience plainly showed its anxiety. Many rumors were put in circulation, but nothing tangible could be learned to account for the delay.

When the waiting became irksome the doors were thrown open to the public and the edifice was quickly filled almost to suffocation. Finally the bridal party arrived, and at 4:45 the ceremony was begun. Harry Kendall Thaw, the bride's older brother, who was to have given her away, failed to put in an appearance, and her younger brother, Josiah, performed that portion of the ceremony while Dallas Byers took the place of Josiah Thaw as one of the ushers. Aside from these unlooked-for changes,

(Continued on Page 2.)

REPORT OF THE CHIEF OF ENGINEERS

By Associated Press.

Washington, April 27.—General Gillespie, chief of engineers, says:

"That Manila harbor or any other harbor in the Philippine archipelago is not defended or [illegible] of defense is because congress has not so willed it. Plans for the defense of Manila bay and Subig bay were prepared and the revised plans have been approved by the secretary of war. For the defense of Cebu and Iloilo preliminary projects have been prepared and accurate surveys for the final projects are now in progress."

General Crozier, chief of ordnance, says the war department has appreciated the necessity of defending by fixed works the principal ports of all the insular possessions, including the Philippines, but that the matter rests with congress.

General O'Reilly, surgeon general, says:

"The bad effect of the climate on the health of the army is a simple factor. Just as the troops serving on the Texas border always have shown a greater sick rate and a higher percentage of deaths than those in the Rocky mountain districts or the northern United States, so in a greater degree will the army in the Philippines always exceed in sickness and death the army at home. I think we must consider these sick rates as part of the price of the occupancy of the islands, and not expect any very great diminution for the future.

"The prevalence of alcoholism in the army as shown by the sick report (which is by no means an exact index of the habits of the men) is much greater in the United States than in the islands. In spite of the undoubted pernicious effects of vino on some soldiers in the Philippines, the sick rate from alcoholism has been much smaller there than in the United States ever since our occupation of the islands.

"The effect of the discontinuance of the canteen feature of the post exchange on the well-being of men should, in my opinion, be judged largely from reports of posts in the United States and city stations only of the Philippines, such as Manila, Iloilo and Cebu. At a remote station in the islands a young soldier may, it is true, get vile liquor at a very small price, but there is nothing very attractive in so doing. There are no bar fixtures or rooms with billiards or cards, iced drinks, music and sometimes dissolute women. Unless he is already a habitual drunkard, the temptations for him to become so are not nearly so great as in the cities mentioned and in the United States. When a previously sober soldier, however, does become a chronic drunkard of vino, his ruin is complete.

"The value of the canteen has always been considered to be a means by which the average soldier, not a drunkard, but a user of liquor, can get a few glasses of beer at home and every day in the month if he so desires, instead of being attracted to saloons where he is tempted to spend his

(Continued on Page 2.)

TALK OF OLD DAYS PROPOSED IN HONOR OF PRESIDENT ROOSEVELT'S VISIT

Flags Will Fly, Drums Will Beat, Band Will Play, and Everybody Will Turn Out to Welcome Nation's Head.

The school children of Manitou and Colorado City will be given the same opportunity of seeing President Roosevelt as will be afforded the pupils of the Colorado Springs public schools. A meeting of the reception committee was held in the ball room of the Antlers hotel last evening and final arrangements for the reception decided upon.

A decoration committee was appointed and it was urged on all citizens to decorate with flags and streamers, so that not only the streets along the route of march but throughout the city, generally, residences and larger buildings will be gay with color.

The meeting of the reception committee was large and enthusiastic. Chairman W. W. Wood called the meeting to order. Superintendent John Dietrich of the city schools and secretary of the committee, raised the question of decorations. H. C. Hall moved that the chair appoint a committee of 25 on decorations. E. E. Pratt seconded the motion.

Decorations Committee.

The following committee was appointed:

E. A. Sawyer, M. S. Rafield, Frank Waters, Leslie J. Skelton, Leigh Chamberlain, C. P. Dodge, Ben Catten, E. H. Eyre, D. V. Donaldson, W. S. Reynolds, Fred Ballard, J. A. Hinchaugh, A. M. Goetchens, W. H. Metz, C. P. Bennett, C. L. Hemming, H. A. Young, J. M. Allen, J. I. Shanklin, Percy Hagerman, M. F. Kauffman, Fred S. Tucker, L. A. Puffer, O. E. Hamenway, H. A. Brown, E. E. Pratt.

The committee intends to proceed on a personal canvass, and will endeavor to have an elaborate display of flags, bunting and streamers. Arrangements have been perfected to have the streets sprinkled and in good condition prior to the drive of the president and party. The policing of the line, it was stated by Chairman Wood, will obviate according to the plans of Chief of Police King, any crowding or interference with the carriages. It was decided that ropes should be stretched wherever deemed necessary, and these ropes will be protected by guards.

It was announced by the chair that badges of ribbon, appropriately printed, have been provided and should be called for by members of the committee Monday morning. "Every member," said Mr. Wood, "is expected to be in evidence on the day the president arrives, May 4, and to render any service that may be demanded."

The School Children.

Superintendent Dietrich raised the question of grouping the school children at points near the school buildings on the route of the procession. It was moved by Dr. J. R. Robinson that the disposition of the children be left in the hands of the superintendents and the principals of the schools. The motion that the school children of Colorado City and Manitou should be taken care of was carried. John F. Morgan stated that arrangements should be made to bring the school children from those two points to Colorado Springs on the day of the president's visit as such an arrangement would afford much pleasure to the children and would be gratifying to the teachers. The children, it was suggested, could occupy a position on the college campus. Chairman Wood agreed that the school children of Colorado City and Manitou should be taken care of in the same way as the Colorado Springs school children.

Judge Orr urged the importance of a half holiday, to give the working part of the population an opportunity to see the president, and followed the suggestion by a motion to have the chairman appoint a committee to see that this was done. The motion was carried. Chairman Wood appointed Judge Orr as chairman of this committee and the judge was given the power to select as many assistants as he deems necessary. The grouping of the children was discussed by E. E. Pratt and Mrs. Stote, member of the board of education. Mrs. Stote made a motion that where flags were not available, streamers be used. The motion of former Mayor Robinson, seconded by Mrs. Emma Eldredge, that the grouping of the school children be left to the superintendents and principals, was carried.

A Gala Occasion.

Before the meeting adjourned Chairman Wood said:

"I hope everybody on the committee will be in evidence May 4, and that they will call at the chamber of commerce Monday and secure badges. I hope that the reception of President Roosevelt in Colorado Springs will be such that the president and his party will return to Washington and say that Colorado Springs outshone all the other cities visited. There are few committees, if any, name over the country for the reception of the president that are the equal of this committee in intelligence and the power to effect satisfactory and pleasing arrangements, and it is in our province to make this visit of President Roosevelt to Colorado Springs one long to be remembered.

"A great many guests from outside points have been invited here and it is one of the duties of the reception committee to see that they are well taken care of and pleasantly entertained. The women on the reception committee should take care of the visiting women, the men should look to the comfort of the male visitors. Whenever any member sees a guest of the city it should be his duty and pleasure to take care of him."

Adjournment followed a motion by Dr. Robinson. Chairman Wood stated matters were sufficiently in hand to make it doubtful if another meeting of the reception committee will be necessary.

The chamber of commerce committee announced yesterday that residents of Colorado Springs should watch the daily papers for any changes that should be made in the program so far as outlined. It is probable that changes may be made. The following names have been added to the reception committee: Mrs. Robert Kerr, E. H. Ullrich, Spencer Penrose, Sherwood Aldrich, L. E. Sherman, S. J. Dunbar, A. M. Holden, Otis Johnson, Dr. Solly, Dr. James B. Gregg, C. S. Cleveland, A. J. Bendle, Henry LeB. Wills, Charles M. Williams, R. J. Bolles, C. E. Emery, E. M. Collins, John Dietrich, J. B. Fowler, Grant C. Hemenway.

A great many guests from outside points have been invited here and it is one of the duties of the reception committee to see that they are well taken care of and pleasantly entertained. Whenever any member sees a guest of the city it should be his duty and pleasure to take care of him.—Chairman Wood.

By Associated Press.

Omaha, April 27.—Ten thousand people were gathered at the Coliseum tonight to hear President Roosevelt. The day has been a busy one for the entire party, the wind blowing the entire day and at Lincoln a small talk from greeted the president on his arrival. The dust and sand which blew across the prairie added another unpleasant feature of the journey to the city of a tedious route.

After leaving Grand Island the first stop was at Hastings. Kearney and Crete received short stops and the train arrived at Lincoln at [illegible]. After stops at Wahoo and Fremont the journey was not again interrupted until Omaha was reached at [illegible].

Much preparation had been made in this city for the president's coming and he was greeted by probably 50,000 people, who lined the streets from Lake Cliff for a mile and a half along the route of the carriage drive. Besides the decorations of bunting and flags, banners from every building and from every flagstaff in the city "Old Glory" floated proudly. At the Union station the great west arch was festooned with bunting which surrounded an immense portrait of the president. Another painting framed in the national tri-colors was placed over the carriageway through which the president's party passed. At the entrance to the transfer was hung a banner of welcome.

The reception committee which met the president was composed of the board of governors of the Knights of Ak Sar Ben, together with Senators Millard and Dietrich, Governor Mickey, Congressman Hitchcock, ex-Congressman Mercer and General Manderson. The military escort was a large one headed by a platoon of police. The drive through the city lasted half an hour, several of the downtown business streets being traversed. The drive ended at the Omaha club where a banquet lasting an hour and a half was given to the president and his party. Covers were laid for 90 persons among whom were prominent members of the Ak Sar Ben and distinguished citizens of the city. General Manderson presided and introduced the president.

The visit of President Roosevelt has been long anticipated by the people of Omaha who were disappointed last fall when his western trip was cut short at Indianapolis. His train will leave at 5 o'clock tomorrow morning for a trip through Iowa.

After the banquet at the club the president and his party were escorted to the Coliseum, which is two miles from the business portion of the city. Although the start was not made until 8 o'clock, thousands again turned out to cheer the president and catch a glimpse of his face. When he reached the big auditorium it was crowded to its capacity. The building was elaborately decorated in national and Ak Sar Ben colors. When the president and his party entered a band struck up "Hail to the Chief," and he was accorded a tremendous ovation.

The president devoted most of his speech to the question of good citizenship and went over very fully and thoroughly the ground he had previously covered on this subject. He also delivered a brief eulogy on the life of General U. S. Grant, today being the anniversary of his birth.

Omaha is threatened with an industrial strike on May 1, and the president was asked to say something bearing on this subject. The following was delivered in response to this request:

"If I might give a word of advice to Omaha, I should like to see your daily press publish in full the concluding portion of that report of the anthracite coal strike commission, signed by all the members thereof, by those in a special sense the champion of the wage worker and by those in a special sense identified with capital, organized or unorganized, because men and women of Omaha, those people did not speak first as capitalist or as laborer, did not speak first as judge, as army man, as churchman, but they spoke, all of them, unanimously signed that report, all of them, as American citizens, prepared to see right and justice prevail. No one quality will get us out of our difficulty. We need a good many good qualities. We need to exercise the power first of each man trying to look at the problem from his fellow's standing point. Capitalists and wage workers alike should honestly endeavor each to look at our matter from the other standpoint with a freedom on the one hand from the contemptible arrogance which looks down upon the men of less means and on the other from the no less contemptible envy, jealousy and hatred which hates another because he is better off. Each must do his share in the consummation of the other, the application of the golden rule, and in belief of base every thing save the world of the power to choose between good and evil, at the expense of the other. Look at the report signed by those men, look at it in the light of the world's experience, look at it in the light that these men, good fellows, signed it, approaching the problem in a judicial way, and the problem is solved.

"As I say, I am not an expert in these matters, I am just like you, I have read and heard and thought about them, though I have not been able to do as much as I should like to do, because of the demands of other duties upon me, but I do feel that we can solve certainly that one great question, for the best good of all, in a way which will be for the good of all, and we can do it only by all of us doing our share together. Of course there will be occasional exceptions to that statement, but as a whole of the great majority, the great, some means of the majority is sane and safe. It is on that majority that we must rely. Thank God we can rely on it, and we can rely on it only if we do our share in the work."

DECISION IN PORTO RICO SMUGGLING CASES

By Associated Press.

San Juan, P. R., April 27.—Judge Holt announced his decision today in the smuggling cases. He said the district attorney had failed to prove to his mind the guilt of the defendants in dismissing the cases.

"As the attorney-general has ruled it is the duty to dismiss the cases, the direction says, and so I must be the judge of his duty. The cases against Postmaster Merritt, Robert Gilchrist, an engineer, Benjamin Barker, a Supervisor of Elections, Captain Cobb, U. S. A., and Captain Lavender, surgeon U. S. M. C., are therefore hereby dismissed."

NO DIRECT TESTIMONY ON ILLINOIS BRIBERY

By Associated Press.

Springfield, Ill., April 28.—The results in brief to the special committee of the house were resumed last evening at the Leland hotel and the committee remained in session until nearly 2 o'clock this morning. The session was secret.

The most important witness testified was George W. Hinman, editor of the Chicago Inter Ocean.

After the committee adjourned a few minutes before 2 o'clock it was learned on good authority that the testimony given by Mr. Hinman last night was not direct and that it does not specifically delegate any particular case of bribery. His charge, it is said, was based upon suspicious circumstances of which he had knowledge.

TO SUCCEED TYNER.

By Associated Press.

Washington, April 27.—Chas. H. Robb, assistant attorney for the department of justice, has been appointed assistant attorney general for the post office department to fill the place vacated by James N. Tyner, who was disbarred. Mr. Robb assumed charge today.

NewspaperARCHIVE®

The Blue Goose

The Love Story of a Mine Superintendent.

By Frank L Nason, author of "The End of the Trail," Price $1 25

"With admirable artistic balance he has painted a vivid picture of a mining community in which the lawless elements still lingering in the West come into conflict with the strict business principles of the East. ... but what we most appreciate is the dramatic movement of the narrative, its vitality and interest as a story of character, adventure and sentiment." —New York Tribune

"There is work in the story quite as good as the best of Bret Hart's." — Buffalo Commercial.

Fotz C. Harcy's

Phone 54. 6 S. Tejon St.

[illegible] CANVASS THE TOWN

Movement to Increase Membership of Chamber of Commerce and Make It More Effective as an Advertising Medium.

The membership committee of the chamber of commerce held a meeting last night in the rooms of the organization. Those present were F A Sawyer, Dr Hutchings L C Perkins, Fred S, Tucker J C St John J T Lilly E G David J R McKinnie and Henry Russell Wray. Of the committee five were absent. The meeting was held to formulate some plan to increase the membership of the chamber of commerce in order to secure funds to carry on the line of work which has been mapped out in the way of advertising the climatic and scenic resources of Colorado and more especially the Pike's Peak region

The members of the committee present were enthusiastic in their approval of what has already been accomplished in interesting the traveling public in the Pike's Peak region and desired to arrange in some manner to secure more general public interest in the work to be done by the chamber of commerce. The statement was made that, according to the population of Colorado Springs there should be at least 1 000 members of the organization whereas there are at present only about 250. The committee made up a list of 2 000 names of people who in its opinion should belong to the organization and as the names were read lists were made and given to each member who will make a personal canvass of his district. In this manner it is believed that a large number of people can be convinced of the necessity of heartily supporting the chamber of commerce in the work to be done

A Laughing [illegible] Field's Jokes and Were [illegible] Getting Better

At Field's minstrels were the attraction at the opera house last night and as usual they played to a crowded house. This show is one of the best that comes to Colorado if indeed it is not the leader of all the minstrel companies

Last night it was quite up to its old form and a number of novelties were introduced. The minstrel business nowadays has gone far beyond the old-fashioned song and dance and the specialties such as bell ringers and acrobats and so on are quite as important as the famous end men

Nearly all the jokes last night were new and made a hit with the audience. Reese Prosser a well-known favorite sang love songs in his accustomed fine tenor voice. Al Field's few remarks were witty at every stage of the monologue and he gave the audience ten minutes of laughter. The singing and dancing were good. The bell ringers and acrobats performed their feats in a way quite satisfactory to the people, if applause is an evidence of pleasure

The mechanical effects of the show were unusually good especially one showing moonlight and afterward fleet flying clouds and a thunder and lightning storm

Al Field's show is always welcome because the audience knows that he hands out a few surprises that are timely and original.

Humane Society Proposes [illegible] City Ordinances

Copies of the proposed humane ordinances were distributed among the members of the city council yesterday and it is understood that they will be introduced at the next meeting of the body on May 4. The humane society had copies printed for the distribution and every alderman will be fully acquainted with the provisions of the proposed laws before he is called on to vote

One of the laws as distributed yesterday relates to the care of children and provides a fine of from $10 to $100 for the mistreatment or abandonment of children. Another of the proposed laws relates to animals and provides a fine of from $5 to $50 for cruelty or mistreatment of any dumb animals. The other provides a fine of from $5 to $50 for violation of a provision requiring the making of poultry cages high enough for poultry to stand erect while being shipped

The ordinance committee of the council of which John Hill is chairman has the matter in charge and it is understood that Mr Hill will introduce the ordinances.

[illegible] Odd Fellows Celebration

Pike's Peak lodge, No 38, and Monte Rosa Rebekah lodge celebrated the 84th anniversary of Odd Fellowship last night at Odd Fellows hall in the McIntyre-Barnett building. The program consisted of musical selections card playing and dancing. The music was especially good the colored quartet and the Hungary band eliciting much applause

The colored quartet was composed of women of the Rebekah lodge as was also the Hungary band. The piano solo by Miss Thurman was one of the best numbers on the program and the mandolin club was obliged to respond to several encores. Miss McMillen rendered a piano solo which received an encore

After the musical program had been rendered refreshments were served consisting of cake ice cream and oranges. The banquet room was then cleared for dancing and tables were placed in the main room for the accommodation of those who wished to play progressive high five. There were 20 tables engaged in this game and the successful prize winner among the women was Mrs L White who secured a three-pound box of candy. G M Young won the first prize for the men which was a pack of scenic cards

The occasion was one of the most successful in the history of the lodge and upwards of 400 members of the local orders and visitors were present

The celebration of the anniversary by the association and Pike's Peak lodge during the past three days has been an occasion which will long be remembered in the annals of Odd Fellowship in this section and the members express themselves as being well satisfied with the smooth manner in which the plans have been carried out

The next celebration is to be held at Peyton tomorrow evening and a number from the local lodges expect to attend. Dr T G Horn past grand master of the state will be present to deliver an address pertaining to the occasion

PLEADINGS AND MOTIONS [illegible]

The injunction sought by the Charter Oak Ranch company against John Townsend and others to restrain the use of water alleged to belong to the plaintiff company was denied in the district court yesterday. The case was argued before Judge Lewis and many authorities were brought forward by both sides to sustain their respective points. The suit will now be argued on its merits and the water rights of the plaintiff finally determined. Time has been given in which to file the pleadings necessary to the making of the issues and the final hearing in the case will doubtless come up in the May term.

In the case of John W Werts against the town of Manitou the motion of the defendant to require the complaint to be made more definite and certain, was sustained by Judge Cunningham in the district court yesterday. In the complaint originally filed Werts alleges that he was injured as a result of a change in the grade of one of the streets of Manitou, and asks for $5,000 damages.

The case of Lewis B Skinner against the Portland Gold Mining company was laid over one week on motion of the plaintiff. Skinner asks for a judgment in the sum of $25 000 under the terms of a contract for service alleged to have been entered into between himself and the defendant company

The following motions were passed upon by Judge Cunningham in the district court yesterday

Phillip J Watson vs the Manitou P P Ry Co case stricken from the motion docket and reset for hearing

August Anderson vs the Colorado Springs C C D Ry Co, motion to make the complaint more specific and certain, sustained. Fifteen days given within which to file amended complaint

Mrs M M Mitchler vs the D & R G, Ry Co motion to require the plaintiff to elect denied and ten days allowed within which to file answer

Earlie vs Earlie, stricken from the trial calendar and reset for trial May 2

McFerran vs The People's bank, postponed until May 2

Papers were filed in the district court yesterday as follows. John Brady vs the Colorado Midland Railway company, answer filed in which the defendant admitted certain facts in the case as alleged by the plaintiff but stated further that whatever injury was sustained by the plaintiff followed as the result of his own negligence and not that of the defendant. The plaintiff alleges in his complaint that he was injured while in the employ of the defendant company as a brakeman and switchman and as a consequence suffered damages to the amount of $25 000

J. N Galloway vs B B Grover answer filed in which the defendant admits certain facts as alleged but states that whatever injury followed came as a result of the negligence of the plaintiff. In this suit Galloway alleges that he was knocked down and run into by Dr Grover's buggy and asks for damages in the sum of $5 000

A stipulation was filed in the case of E M De La Vergne vs. Harry Robinson whereby it was agreed that the suit should be dismissed at the costs of the defendant

Summonses in the charges against Minnie B Anderson and Charles W Anderson were returned unserved

In the county court a final order and discharge of the executor was decreed in the estate of Ella M Halstead.

Attorney fees were allowed in the estate of Ida B. Woodruff to the amount of $15.

OWNERS OF DOGS TAKE OUT LICENSES

As a result of the announcement appearing a few days ago there were 32 dog licenses issued by City Clerk MacMillan yesterday. The first day on which the licenses fell due was March 2 but up till yesterday there were only 40 licenses issued in all. Yesterday's business was more than half as large as that done in nearly two months.

DENTISTRY

Dr. Shaw Makes a Special Offer.

To more thoroughly advertise his new system. See large ad in tomorrow's issue explaining this offer. Chicago Dental Parlors, Reed Building, 120 N. Tejon street. 'Phone 697-A. Dr. W. F. Shaw, Prop. Office open from 8 a. m. to 6 p. m. Sundays from 9 to 12.

BRIEF CITY ITEMS.

Mr and Mrs R A Allen and family desire to express their sincere thanks to all who so kindly assisted them during their recent bereavement

GROCERS MEET— The regular meeting of the local Grocers association will be held this evening at 8 o'clock in the A O H hall. All grocers invited to be present

WOMAN'S CLUB—Mrs. White desires the ladies who take part in the dramatic entertainment to meet her at the Y M C A building today at 2 30 o'clock to consult regarding costumes.

CHURCH SOCIAL. The ladies of the M E church South, will give a church social this evening at 227 East Cucharas street. All invited. Interesting program. Refreshments will be served

COUNSELING COMMITTEES—The counseling committees of the G A R W R C and ladies of the Circle met last night in room 205 De Graff building. Matters of moment were discussed.

ROYAL ARCH DEGREE—Stated convocation of Colorado Springs chapter No 6 R A M, this evening at 8 o'clock. Work in Royal Arch degree. Visitors cordially invited to attend. Banquet.

PROF URDAHL'S LECTURE—Prof Thomas K Urdahl of Colorado college, will deliver a lecture this evening in Perkins hall on the drama, 'Beyond One's Strength,' by Bjoernstjerne Bjoernson

ELECTION EXPENSES—City Auditor George M Perry is making arrangements for the payment of the expenses incident to the recent election. Including everything, these expenses will amount to over $2,000

RELIEF CORPS—The Woman's Relief corps will hold an open meeting this afternoon in the K of P hall in the De Graff building, 118 North Tejon street. A silver offering will be taken. Light refreshments will be served.

BOTH WERE FINED—In the police court William Harvey and C. Arnold, colored, were fined $5 each for disturbance of the peace. The trouble which brought them into the police court originated over a crap game at the Lone Star club,

WOMAN'S ALLIANCE—Unitarian Church Woman's alliance will meet with Mrs. Scott, 115 North Nevada avenue, this afternoon at 3 o'clock. This will be the last meeting for the "History of Unitarianism." All women of the congregation are invited

CHARGE AGAINST BOYS—Frank Smith and Fd Carmack, aged respectively 14 and 16 years, were brought to the city yesterday by Marshal Otis Mackey of Palmer Lake. The boys are charged with having robbed a residence of Palmer Lake of $6 worth of jewelry

CIRCUS LICENSE. May 8 has been set as the date for the coming of Campbell Brothers circus. A license was issued by the city clerk yesterday to that effect. A circus license is placed at $100, and this amount was paid over to the clerk at the time of the issuance of the license

COMPLIMENTARY DINNER — A complimentary dinner was tendered to Miss Garahan by the nurses and doctors of the New York Polyclinic Medical school and hospital just previous to her return to the Springs. Miss Garahan was presented with a book on the subject of the latest researches on contagion. She has just graduated from the Woman's hospital

GRACE CHURCH MUSICAL —A musical will be given under the auspices of Grace Church guild at the residence of Mrs P B Stewart, 1228 Wood avenue April 30, 8 15 p m. Mesdames Briscoe Garrison and Banks, Messrs Pearson Gaylord Rogers Grant and Nelson Brett will take part. Tickets at Adams & Williams Warsop's furniture store and members of the guild

COLLEGE LECTURE Prof W F Sturgis of Colorado college will address the members of the College Scientific society Friday afternoon. The lecture will be delivered in the biological lecture room or room 18 of the old Palmer Hall building. Prof Sturgis will deliver "A Popular History of the Myxomycetes, or Slime Molds. The Myxomycetes are a group of organisms allied to both the animal and vegetable kingdoms.

MALT-NUTRINE The Food Drink A pure malt extract for the weak and convalescent. At all druggists.

BOUND OVER AND COMMITTED TO JAIL

Fred Belding, who was arrested Saturday night, charged with criminal assault upon his stepdaughter, was brought before Justice McClelland yesterday afternoon for preliminary hearing and was bound over in the sum of $750 for appearance at the district court. Failing to secure bondsmen Belding was committed to jail.

There is a Cure

for consumption, catarrh, asthma and hay fever just within your reach. You can be made well in 90 days by the Bensonizer treatment

Consultation free. Hours, 9 to 4

Permanent office, 125 N. Weber St.

FREE [illegible] TUESDAY

Every Tuesday with purchase of $2.00 or more we give two berry dishes.

Avail yourself of this most liberal offer as it will be extended for a short time only.

Attend the big store this week.

PELTA'S

Underbuyers and Undersellers.

PLAYED FOR ROCKEFELLER

John J McClellan organist of the Mormon tabernacle at Salt Lake City and one of the principals in the recent musical festival in Denver spent yesterday in Colorado Springs on his way home to Salt Lake. The Denver choral society was assisted by Thomas [illegible]. Mr McClellan is one of the noted organists of the country

At the Antlers he said

The festival which was a genuine success will be repeated. A movement is on foot to combine the [illegible] choirs of Denver and Salt Lake City for a joint festival some time during next April. Wardner Williams the manager of the Denver society is in favor of the idea and it will probably be done making the greatest musical festival the west has ever seen. The Denver society will go in a body to Salt Lake City and the combined choir will aggregate 400 voices. The tabernacle with its vast seating capacity will be used

Mr McClellan is accompanied by his assistant T E Giles

The organist's fame had reached the ears of John D Rockefeller and during the recent trip of the millionaire to California Mr McClellan was paid a distinguished compliment. The Rockefeller party desirous of hearing him on the celebrated tabernacle organ had a special train schedule arranged from Ogden to Salt Lake City giving them enough time to hear a specially prepared program. Mr McClellan gives Wednesday and Saturday matinee concerts at the tabernacle the lowest attendance being 2,000 and the highest 8,000. In addition to his organ work he is now writing the music for a comic opera which has had favorable preliminary consideration at the hands of several well known managers

[illegible]

Colorado and particularly Colorado Springs will be well represented at the dedicatory exercises of the St Louis World's fair. Yesterday afternoon at 2 30 o'clock the Colorado commission left over the Burlington. President Van E Rouse of the commission and Architect MacLaren of Colorado Springs were with the party. Congressman Franklin E Brooks left last evening for St Louis and will return with the presidential party

Sunday evening Governor Peabody's staff left for St Louis over the Union Pacific. In the party were Adjutant General Sherman Bell Sheriff W R Gilbert Colorado Springs Surgeon General P O Hanford Colorado Springs Secretary of State and Mrs James Cowie Treasurer and Mrs Whitney Newton Mr and Mrs J M Kuykendall Mr and Mrs I N Stevens John Q MacDonald Florence D C Jackling, Canon City Frank J Kimball, Leadville Milton Louis Anfenger Denver, P B Russell Denver W B Tuttle Denver Bartley B Calvin Silverton George F Fonda and wife Boulder W H Combs Denver Leonard C Jones Denver William C Newell, Cripple Creek Henry J Newman Denver William R Freeman Denver Musician A F Baldwin Sergeants John B Goodman and H M Randolph and Private Harry Dean

On the same train were the members of the Utah delegation to the World's fair among whom were United States Senators Smoot and Kearns Governor Wells and staff and President Smith of the Mormon church

[illegible] NEW [illegible]

Messrs W D Van Nostran F R Sager and M C Hall the debaters who will represent Colorado college in the annual contest between the local institution and the University of Nebraska are working hard to prepare themselves for the event which will take place Friday evening in Perkins hall. The college men will debate the affirmative side of the question selected months ago. Resolved That the vast concentration of capital in the hands of single manufacturing concerns is inimical to the public welfare"

The Nebraska men will arrive in the city Thursday evening and preparations are being made to entertain them while here. The judges for the debate will be selected within the next few days.

REAL ESTATE MEN WON'T DINE TODAY

Owing to the fact that Chairman R P. Davie, of the luncheon committee, will be absent from the city today, no luncheon will be held by the members of the Real Estate exchange. The regular biweekly meeting has been postponed until next Tuesday. As there were no matters demanding the immediate attention of the exchange, the postponement will work no hardship

The place for the next luncheon has not yet been selected.

YOUNG COUPLE SURPRISE FRIENDS

The marriage of Miss Carolyn Baker and Clarence D Sears occurred yesterday morning at 10 30 o'clock in Grace Episcopal church, the rector Rev Benjamin Brewster officiating

Only a few relatives and friends were witnesses of the event which was of the most quiet and unostentatious description

Both Miss Baker and Mr Sears are well known young people having resided in this city for a year or two. Miss Baker is a daughter of Mrs C B Baker and a sister of Mrs Louis B Smith

The family came to the Springs from Topeka Kan and occupied the residence 116 East Boulder street

For the past couple of months Mrs Baker and family have been living in Denver

Mr Sears is an accomplished musician and for some time has been the organist of Grace church

Mr and Mrs [illegible] taking a trip to California and may decide to make their home in that city

MRS. KYLE GETS HER DIVORCE

Mrs Lena M Kyle was granted a divorce yesterday in the district court from her husband William Kyle. Mrs Kyle who was Miss Lena Mind was married on August 1 1900. The allegations in the petition charged extreme and repeated acts of cruelty and upon these grounds the decree was granted

Coupled with the decree was an order directing William Kyle to return to the plaintiff six shares of stock in the McKnobb & Harlan Manufacturing company. It was stipulated that the return was to be in full discharge of any alimony

Children's Coughs and Colds

Mrs Joe McGrath 327 E Third street Hutchinson Kan writes. I have given Ballard's Horehound Syrup to my children for coughs and colds for the past four years and find it the best medicine I ever used. Unlike many cough syrups it contains no opium but will soothe and heal any disease of the throat or lungs quicker than any other remedy. 25c 50c and $1.00 at Hill y-Arcularius Drug Co

MINISTERS APPOINT DR. GREGG CHAIRMAN

The Ministerial association met yesterday afternoon at the Y M C A. Rev I A Du Bois occupied the chair and the Rev J C Rawlings was secretary pro tem

Rev J O Paisley gave a very scholarly paper on Theological Seminary of the Future and the discussion following was most interesting. Dr Gaston M D was introduced to the members present

Rev Dr James B Gregg was elected to act as chairman of the Ministerial association during the summer months. Rev Messrs Scott Paisley and Brown were appointed to a committee to arrange a program for the next year. The closing prayer was made by the Rev J Evans Corlington

DENVER DEAL OF INTEREST IN COLORADO SPRINGS

The pioneer piano house of Colorado the Montelius Piano company located in the Kittredge building Denver became a thing of the past at noon yesterday says the Denver News. As the result of two weeks negotiation which started in New York the Knight-Campbell Music company completed a transaction by which it absorbs the Montelius business. A little more than $11 000 was involved in the deal. Mr W W Montelius formerly of Denver but now of Vancouver B C together with half a dozen very prominent eastern piano manufacturers all stockholders in the Montelius company arrived in Denver Friday and the sale of yesterday noon was the result. The Knight-Campbell concern takes over about 360 pianos to its new store formerly occupied by the Douglas Crockery company. [illegible] Wessels manager for the Montelius company will retire. It is said George H Campbell of the Knight-Campbell company will take charge of the [illegible] [illegible] all probability [illegible] branch house of [illegible] located throughout Colorado will be combined in [illegible]

The Knight-Lock Piano company will move into the Montelius company's rooms at the time that the [illegible] the latter is moved about July 1

Bone Pains, Itching Scabby Skin Diseases

Swellings, Carbuncles, Pimples, Scrofula

Permanently cured by taking Botanic Blood Balm. It destroys the active poison in the blood. If you have aches and pains in bones back and joints itching scabby skin blood feels hot or thin swollen glands risings and bumps on the skin mucus patches in mouth, sore throat, pimples or offensive eruptions copper colored spots or rash on skin all run-down or nervous ulcers on any part of the body hair or eyebrows falling out carbuncles or boils take

Botanic Blood Balm, guaranteed to cure even the worst and most deep seated cases where doctors patent medicines and hot springs fail. Heals all sores stops all aches and pains reduces all swelling makes blood pure and rich completely changing the entire body into a clean healthy condition. B B B has cured thousands of cases of blood poison even after reaching the last stages

Old Rheumatism, Catarrh, Eczema are caused by an awful poisoned condition of the blood. B B B stops hawking and spitting itching and scratching aches and pains cures rheumatism catarrh heals all scabs, scales eruptions watery blisters foul festering sores of eczema by giving a pure healthy blood supply to affected parts

Cancer Cured.

Botanic blood balm cures cancers of all kinds suppurating swellings eating sores humors ugly ulcers. It kills the cancer poison and heals the sores or worst cancer perfectly. If you have a persistent pimple wart, swelling shooting stinging pains take Blood Balm and they will disappear before they develop into cancer. Many apparently hopeless cases of cancer cured by taking Botanic Blood Balm

OUR GUARANTEE. Buy a large bottle for $1. of any druggist, take as directed. Botanic Blood Balm (B.B.B.) always cures when the right quantity is taken. If not cured your money will promptly be refunded without argument. Blood Balm Co

Botanic Blood Balm (B. B. B.), is Pleasant and safe to take. Thoroughly tested for 30 years. Composed of Pure Botanic Ingredients. Strengthens weak kidneys and weak stomachs, cures dyspepsia. Complete directions go with each bottle

Sold in Colorado Springs, Colo, by A. Jae Ward Drug Association, 107 E. Pike's Peak avenue; Miller-Butcher Drug Co, corner Pike's Peak and Nevada avenues; F. L Gutmann, corner N Tejon and Bijou streets. Call or write either of above stores. Blood Balm sent by express.

CHEAP AND NUTRITIOUS

The cheapest food is that which contains the most nutriment

DR. PRICE'S TRYABITA FOOD

THE ONLY WHEAT FLAKE CELERY FOOD

contains two elements essential to life. One which warms and one which gives strength. There is more nutriment in a box of DR. PRICE'S FOOD costing 15 cents than there is in [illegible] three times as much, for a pound of beef contains 60 per cent of water. DR. PRICE'S [illegible] FOOD is beyond all question the more healthful and more invigorating

Palatable — Nutritious — Easy of Digestion and Ready To Eat

My signature on every package. Dr. V. C. Price

Dr Price the creator of Dr. Price's Cream Baking Powder and Delicious Flavoring Extracts

Prepared by PRICE CEREAL FOOD CO, Food Mills, Battle Creek, Mich, Main Offices Chicago

Office of

Montelius Piano Company

[illegible]

MONTELIUS [illegible]

TRANSFERS RECORDED WITH COUNTY CLERK

Two transfers affecting the same piece of property were filed with the county clerk yesterday. The first was [illegible] 840 [illegible] section [illegible] and 14 of township 13 [illegible] Hoyer of Yambill [illegible] Aaron Hay of Pe[illegible] The record from [illegible] to [illegible] J William and Alva [illegible] The consideration [illegible] mentioned [illegible] $100

Marriage [illegible] Clarence D Sears [illegible] Carolyn Baker of Denver [illegible] Quilliam of [illegible] Wells of Woodland [illegible]

COMMITTEE APPOINTED FOR THE BANQUET

Plans for the annual reception to the members of the graduating class were discussed by the members of the High school alumni at a meeting held in the High school last night. [illegible] of holding a banquet [illegible] the customary [illegible] but no definite [illegible] It is planned to hold the [illegible] the local hotels on the evening after the commencement [illegible] a committee consisting of [illegible] Riddle [illegible] has been appointed to [illegible] the affair

ENTERTAINMENT BY THE ROYAL ARCANUM

The entertainment given by the members of Eldorado council of the Royal Arcanum last night at their hall in the De Graff building was a decided success. A large crowd of the members of the council their families and invited [illegible]

Neglect of a Cough or Sore Throat may result in an Incurable Throat Trouble or Consumption. For relief use BROWN'S BRONCHIAL TROCHES. Nothing excels this simple remedy. Sold only in boxes

Dr. PIERCE'S FAVORITE PRESCRIPTION FOR WEAK WOMEN.

Every Woman [illegible] Marvel Whirling Spray Douche

MARVEL CO, Room [illegible], Times Building, N. Y.

THE ST. VRAIN Livery and Boarding Barn

[illegible]

COLORADO SPRINGS, COLO

"[illegible]"

Belated souls are coming up,
They wave and shout, "hold on"
Conductor Time says, "Life's too short,"
And Life's Car bumps along
We're safe on board this moving ark,
And you we'll swing aboard
By selling you a "MIMEO."
Come on, add to your hoard.

Nother verse Ella Wilcox Wheeler "[illegible]"

THE OUT WEST Printing and Stationery Co.

MISSOURI DENTISTS

"Laugh and the World Laughs With You"

But you who have decayed teeth don't feel like laughing [illegible] reasonable. If you should pay twice our price you would not get better work or better material

Examination free. Glad to talk teeth with anyone

THE MISSOURI DENTISTS,

Office Over Robinson's Drug Store. DR. T. B. FLEMING, Prop.

NewspaperARCHIVE®

COLORADO SPRINGS GAZETTE

PUBLISHED EVERY DAY IN THE YEAR AT THE GAZETTE BUILDING, BY THE

COLORADO SPRINGS GAZETTE COMPANY

TERMS OF SUBSCRIPTION:

One Month	60 Cents
One Year	$7.00

TELEPHONES:

Editorial Rooms	Main 215
Business Office	Main 53

A LEGISLATION DRAFTSMAN.

CARELESSNESS of legislative bodies in the preparation of bills has been the fruitful source of litigation and trouble. The acts are framed in uncertain and ungrammatical language, and in many instances conflict with other laws upon the statute books.

No legislature is free from the evil, not excepting those of New York, Massachusetts and other long-established eastern states. In view of this fact, many careful and intelligent citizens, as well as legislators, are looking favorably toward the custom which obtains in the British parliament.

For a very long period there has been a permanent civil officer known as the draftsman of acts of parliament. The place has been filled by a skilled barrister. No bill presented either by the government, by the opposition or by private members of parliament can be brought before the house of commons until it has been subjected to a thorough revision by the official draftsman, in order that the phraseology of the bill may be exactly consistent with its purpose, and in order that it may not conflict with other statutes in a manner not previously known to the promoters of the measure. These acts are always preceded by exact definitions of the meaning of the important words of the statute, and no punctuation is used except periods dividing paragraphs.

The usefulness of such an official as this is obvious. Our laws would then be placed in legal form and would be consistent with those already upon the statute books.

It is for legislative bodies to say whether such an officer is possible under the constitution, but in any event, some person or persons thoroughly familiar with the statutes and of the necessary legal ability ought to pass upon and put in shape such bills as the various committees wish to report. We should then have statutes that would not necessarily be vetoed because of irregularities, or be overthrown by the courts, almost before the ink is dry, because of obvious blunders.

THE PRESIDENT'S VISIT.

THE BITTERNESS in Butte between the big copper concerns threatened to extend to the president's visit. But the chief executive with admirable tact decided not to be the guest of either Heinze or the Amalgamated concern, but of the mayor of the city.

This probably illustrates the president's views upon the manner of his reception everywhere. He wishes to be the guest of the entire citizen body of the various cities through which he passes, and not of any social or business clique, or of any political party or faction of a party.

AN UNWARRANTED DELAY.

THOSE citizens who use South Tejon street for pleasure or business have a right to be thoroughly disgusted over the slowness manifested by the authorities in putting in the new steel bridge of the Denver & Rio Grande railroad at the undercrossing.

This much-traveled highway has now been closed for about six weeks, and it is fully three months since the first work was begun of replacing the wooden structure with the steel bridge.

Work has since proceeded in a very leisurely manner. The street has been torn up, no wagons can pass through, and it has been difficult if not dangerous for pedestrians. The work of putting in this bridge ought not to require over two weeks. All the plans and specifications should have been, and presumably were, made, so that all that remained was to put the various parts together when they arrived on the ground.

If the Rio Grande railroad had no particular interest in pushing the work, then the city of Colorado Springs, which, as we understand it, bears one-half the expense, should at least have been mindful enough of the rights and the convenience of its citizens to insist that the work be pushed to completion in a very much shorter time than has been taken. The attention of the committee on roads and bridges is respectfully invited to this unwarranted state of affairs.

KING EDWARD'S JOURNEY.

KING EDWARD'S European trip has given rise to a great deal of speculation. Many persons profess to see in it various alliances to strengthen the British empire in case of possible wars of the future.

The fact of the matter probably is, however, that the king has seized the opportunity for a holiday, and at the same time to show his friendship for all the nations of Europe.

Edward VII has reached the period of life when he desires above all else peace with the entire world.

His trip to France will be especially productive of results. Beyond question there has been a cordial dislike for a good many years between these neighboring nations. The bitterness has been shown in public speeches, in the newspaper press, in the two legislative bodies and elsewhere. It was especially noticeable at the time of the Boer war. King Edward's visit will do much to bring about a feeling of cordiality and friendship, when this feeling is so much needed.

These visits of the rulers of one nation to another are becoming very popular, one might almost say a "fad." But it is on the whole a very good thing for all the nations concerned, tending as it does more and more to insure "the peace of the world."

Andrew Carnegie's latest gift of $1,500,000 for a temple of peace at The Hague shows that the iron master is willing to back up his peaceful theories with the cash. In a few days of giant philanthropy, it is not often that a millionaire declares, when giving a million or so that he "esteems it a rare privilege to be permitted to furnish the money."

The directors of the St. Louis exposition know their business. They have almost persuaded the Prince of Wales to come over and have a good time at their expense.

Our friends, the Chinese, are becoming highly civilized. They are going to hold a big mass meeting in Shanghai to protest against Russia's aggressions.

JUSTICE.

ON SATURDAY last a district judge of this state pronounced sentence upon three men who had pleaded guilty to a charge of attempting to bribe a jury. There is no fouler crime than the one they attempted. It is pollution of justice at its visible source. The poisoning of wells, of a city's water supply, is a merry jest in comparison.

The offense committed was not in a civil case, it was in a criminal action, and the money was offered not to acquit but to convict regardless of evidence.

Under our system of laws and as society is organized we are adjured not to keep in our hands the redress of wrongs or the enforcement of rights, but to lay them before a jury of our fellows. The peace, the order, the safety of everyone depends upon fair and impartial trial.

Such was the crime attempted. There was no doubt or question of guilt. The guilt was admitted.

What was the sentence pronounced by this judge, jealous of his ermine, sworn to enforce the laws, to do justice and fear not?

A FINE OF ONE HUNDRED DOLLARS AND 24 HOURS IN JAIL FOR EACH OFFENDER!

The personality of the judge is of little importance. The discouraging, the deplorable, the shameful thing is that in our own state and in our own time such crime can be so palliated.

CHINA AT THE FAIR.

IN CONTRAST to the attitude of German merchants shown a few days since by their refusal to take part in the St. Louis exposition, the Chinese government gives evidence of striking liberality. The sum of $400,000 has been appropriated to present China's great natural resources and manufactures to the world.

The German merchants for some unknown reason feel themselves sadly aggrieved, and wish to show their unhappiness by taking no part in the exposition. It will, of course, be their loss quite as much as it will be that of the American people.

China intends to show her friendship to the United States in one of the best possible ways, and at the same time do a good turn for herself. The younger element in China is being listened to in a larger measure than ever before. They know that a good representation at the exposition spells progress for their race, and more business for their tradesmen and manufacturers. The better China is known the greater the investments of capital in the enterprises of the empire. It is undoubtedly a realization of this fact that has prompted a generous outlay for the great exposition.

The empress dowager of China, in addition to ruling the empire, finds time to work upon paintings, porcelains and artistic drawings of one sort and another. In fact, she is almost as versatile as Emperor William.

It is narrated that a Harvard professor has found the germ that causes smallpox. Let us hope that the distinguished gentleman will never let it get away.

The fact that Russia has 42 ships of war in the far east is not necessarily an indication of the peacefulness of her propaganda.

It will be noticed that the Reliance made a great showing and her mast is still intact.

Play ball!

Late Press Comment

MISSOURI AND OTHER STATES.

There is a general pointing of fingers at Missouri just now. Yet the most striking difference between that state and some other American states we all know of is, that in Missouri honest and resolute men have gone to work in a businesslike way to discourage bribe-giving and bribe-taking at the state house by putting a lot of politically formidable rascals in the state prison.—(Hartford Courant.

WHY NEW YORK IS DISLIKED.

There is no doubt that New York city and many of its residents are regarded with something like aversion by many thousands of pretty well educated people all over the United States. It is New York's readiness to ridicule the manners of all who do not exactly conform to New York standards—this persistence in regarding all who do not think, feel and act just as a typical New Yorker does as in some way uncivilized—that makes New York city disliked in other parts of the United States.—(Chicago Inter-Ocean.

A CHOICE IN BOSSES.

As between the bossism of Senator Platt and that of Governor Odell most of the leading Republican politicians of New York prefer the latter. The reason for this is that Governor Odell is a younger man and has a larger intellectual grasp of politics than Senator Platt ever had. He knows how to pay a certain respect to the moral sentiments of the public without seeming to be a demagogue. In short, there are more brains in the skull of the governor than Senator Platt can boast; and this is the day of brains rather than low cunning, at least in New York.—(Philadelphia Record, Ind. Dem.

SENATORIAL ELECTIONS.

The headway which the movement has recently made for the election of United States senators by direct vote of the people is not generally realized. Of the 45 states in the union no less than 31 have considered this question through their legislatures. Seventeen of these states have adopted resolutions favoring the amendment of the federal constitution so as to make provision for such election of United States senators, viz.: California, Florida, Idaho, Kansas, Michigan, Minnesota, Missouri, Montana, Oregon, Pennsylvania, South Dakota, Tennessee, Texas and Utah.

In the legislatures of the following states resolutions of a similar nature have been introduced, some of which have been defeated, and others are still pending: Alabama, Connecticut, Delaware, Georgia, Indiana, Maine, Massachusetts, New Hampshire, New Jersey, New York, North Dakota, Rhode Island, Wisconsin, Wyoming.—(Nashville News.

THE RIGHT TO PUNISH.

On the wisdom of corporal punishment for children there is wide diversity of opinion among parents. But on the question of the right of the parent to administer it there is no ground for difference of opinion. The right of the teacher or principal to suspend or dismiss an incorrigible pupil should be clearly established and recognized. The boards should permit no appeal from it. When this is recognized the obligation to administer punishment is thrown upon the parents, where it properly belongs, and the parent who will ignore this obligation is unfit to have children. The sooner it is understood that ungovernable children will not be permitted to disrupt and demoralize a school the sooner will indifferent parents tackle the question of discipline and government in a rational way. Corporal punishment has no place in the public schools.—(Chicago Record-Herald.

AN OBJECT-LESSON IN GOVERNMENT.

On a melancholy occasion there was a sentimental remark that was much quoted that "the government at Washington still lives." And so it does now, though the president and congress are absent and the supreme court is going to adjourn for the summer next month. And the people are getting along just as well as they would if the whole complicated establishment was at work making new offices and renting rooms for the officeholders. Every good citizen should look upon the official exit from Washington with pleasure. It teaches a good lesson. There is too much notion that we are essentially dependent on government. The better people are, the less need they have for government. There are millions and millions of people who run the whole course of their natural lives without ever feeling the hand of government except in the payment of taxes. And taxes are spent to sustain much useless government.—(Cincinnati Enquirer.

THE YOUNG NEW PERFECT REFRIGERATOR.

Call and inspect our line before buying.
Our prices are right.

[illegible]

23 SOUTH TEJON ST.

Political Corruption In This Country.

The charges made by Governor Garvin of Rhode Island, concerning the prevalence of bribery in elections in that state, and the disclosures which have followed in the New York Evening Post and elsewhere confirming his statements, have really added little new to what has long been a matter of public knowledge. Substantially the same charges have been made again and again in years past, all to the effect that Rhode Island is one of the most rotten boroughs in the United States, vote buying being carried on there with a shamelessness and to an extent hardly known elsewhere. Allegations of a similar nature have been made against the electorate in Vermont and New Hampshire, both of these states being made up, like Rhode Island, largely of 'rural constituencies.' It has been declared that the farm workers of these states, and in Delaware also and other parts of the country as well, make up a larger proportion of the purchasable element than any other class in the community, selling their votes more readily and more cheaply than any other.

Our own observations around election booths in country districts in years past go to confirm the worst of these charges. Nowhere have we seen vote buying carried on so regularly and openly and with so little apparent consciousness of its wrongfulness as among constituencies made up chiefly of farm laborers. We could name districts in the interior of New York state where in other years the practice of buying votes at from two to three dollars each was carried on as a matter of course by the candidates and party workers on both sides, success in a local election going generally to the party that could "put up the most stuff." The ballot-reform laws enacted in recent years have tended greatly to the discouragement of these practices, although means have been found, like the Voters' Assistant law in Delaware, to carry on business in much the same old way.

The explanation has been offered that the practice of vote selling common among farmers in certain remote sections of the country is owing to the depressed condition of agriculture in these same regions, making money scarce and hard to get, and the temptation to earn a few dollars by a simple process of turning over a ballot difficult to resist. We prefer to believe that a better explanation and a truer cause lie in such shocking disclosures as have recently been made concerning the degeneracy of the people in various parts of rural Connecticut, and the equally sad and startling revelations made some years ago by President Hyde of Bowdoin college, Rollin Lynde Hartt, and others, of the moral, intellectual, and spiritual degradation existing in rural communities in Maine, Massachusetts, and New York communities where the people had apparently sunk to a condition of ignorance, sodden brutality, and utter godlessness hardly to be paralleled in the much discussed slum populations of our great cities. It was a similar state of things which Governor Rollins of New Hampshire touched upon a few years ago in a famous Thanksgiving proclamation in which he deplored the growing laxity in morals and religion among the people of that state.

Where such conditions as these are found, where there is a tendency to a lowered and lowering status in education, morals and religion, where churches, schools, and other enlightening and uplifting agencies are miserably supported, if they exist at all, it is not surprising that bribery in elections and other forms of political debauchery should also flourish. The saddest and most astonishing feature of the disclosures made in the New York Evening Post correspondence from Rhode Island is that the clergy of that state have been "gagged and bound" by the corrupt politicians, a charge which Bishop McVickar of the Rhode Island diocese admits to be substantially true.

It is to the clergy and other leaders and teachers of morals and religion that we must look for the correction of these evils, if they are to be corrected. Intellectual enlightenment alone will not do it; new and stricter laws against abuses of the franchise will not do it. The evil lies in moral obliquity, in a debauched and degraded conscience. If these men are "gagged and bound," the outlook for reform becomes hopeless indeed.—(Leslie's Weekly.

SHORT STORIES

On one occasion while Senator Gorman was speechmaking in Maryland he met a lady who told him how disappointed she had been the week previous, when the crowd was so great that she could not get near enough to hear what he said.

"The truth is," complained the fair admirer, "I drove 14 miles to hear you speak, but I was so completely wedged in by negroes I could not move a step."

"Madam," answered the senator, with a gallant bow, "I am sorry for your disappointment, but you must remember you are not the first jewel which has been set in jet."—(Omaha Bee.

Wanted Bacon, Greens.

"Looky here," said Brother Dickey to a backsliding member of his flock who had imbibed too freely, "don't you want ter go ter heaven?"

"Yes, suh—I sho' does."

"Well, you know dey lives on milk en honey up dar—plenty er milk en honey, all de time!"

The backsliding brother was silent a moment. Then he said:

"Only trouble 'bout milk en honey is—dey never did agree wid my stomach!"—(Atlanta Constitution.

Beecher's $1,000 Joke.

"I see the Brooklynites are to erect a memorial to Henry Ward Beecher," said Robert A. Graham of Oregon. "I remember his receiving about as big a fee as anybody for twice performing the marriage of the late Collis P. Huntington. The latter was called abroad by important business, and desiring to take the present Mrs. Huntington with him they were quietly married by Mr. Beecher, who received a check for $500. Returning to America, the Huntingtons had a fashionable wedding reception. Mr. Beecher again officiated, and again was paid $500. 'Dear me,' remarked the distinguished divine as he looked at the check, 'it is almost a pity, Mr. Huntington, that you are not a Mormon.'"—(New York Mail and Express.

Where Warren Fell.

Charles Francis Adams, who was escorting a British friend to view the different objects of attraction in the vicinity of Boston, brought him to Bunker Hill. They stood looking at the splendid monument, when Mr. Adams remarked: "This is the place, sir, where Warren fell." "Ah!" replied the Englishman, evidently not posted upon local historical matters, "did it hurt him much?"

Mr. Adams looked at his friend. "Hurt him," said he, "he was killed, sir."

"Ah! he was, eh?" said the Englishman, still eying the monument and commencing to compute its height in his own mind. "Well, I should think he would have been to fall so far."—(Philadelphia Ledger.

Reliable Recipe.

A case of toadstool poisoning at Wichita leads a correspondent to ask for some "reliable recipe whereby one may tell the mushroom from the toadstool." We believe that the only reliable test of these plants was given by the late Artemus Ward—"If you eat 'em and live, they're mushrooms; if you eat 'em and die, they're toadstools." And this is so simple and reliable that it ought to be in use in every family.—(Kansas City Journal.

His Work Cut Out.

"My dear," remonstrated Younghusband, laying down his morning paper and looking at the contents of the dish his wife had set before him, "you have given me this same breakfast food every morning for a month. Are you never going to let up on the infernal stuff?"

"Be reasonable, love," returned his better half. "Just let me explain. There are coupons come with this brand of breakfast food, and as soon as I have a hundred, I'll be able to get a lovely rocking chair for grandma. Only be a little patient, dear. I counted my coupons last night, and, honestly, you have only 89 packages more to eat up."—(New York Times.

Enjoying Himself.

A fond mother sent her small boy into the country, and after a week of anxiety received the following letter:

"I got here all right, and I forgot to write before. It is a very nice place to have fun. A fellow and I went out in a boat, and the boat tipped over, and a man got me out, and I was so full of water that I didn't know nothing for a long while.

"The other boy has to be buried when they find him. His mother came from her home, and she cried all the time. A horse kicked me over, and I have got to have some money to pay the doctor for mendin' my head. It was broken a bit.

"We are going to set an old barn on fire tonight, and I am not your son if I don't have some real fun. I lost my watch, and I am very sorry. I shall bring home some snakes and a toad, and I shall bring home a tame crow if I can get 'em in my trunk."—(Tit-Bits.

Alfred Henry Lewis tells, in the New York Times, of a Texan who objected to the presence of a local exhorter who wished to offer prayer when the vigilantes were preparing to hang a horse thief.

"Your prayer may be all right merely as a supplication," said the critical one. "I have no fault to find with the prayer as a prayer. But it is plumb inconsistent to pray at this time and place."

"Why so?" inquired the preacher. "This man is about to go into eternity, and he should be comforted and his soul saved if possible."

"Saved nothing," said the other. "You want to send up a petition to get this felon into heaven when we are hanging him because he isn't fit to live in Texas!"

A Shock for Stomachs.

We have rarely been more disquieted in mind by any product of the often disquieting printing press than by a stray copy of The Baker's Review which has just fallen into our unaccustomed hands. Its appearance is about like that of other prosperous trade journals—a few dozen pages of reading matter sandwiched in between two wildernesses of advertisements—and we see no intention on the editor's part to trouble anybody's peace or any realization that his articles are at all likely to do so. Very terrible indeed, however, for a layman, are many of these articles, simply because of the frankness with which they reveal how amazingly different is the professional baker's method of producing food from the methods of the private kitchen. We are especially shocked by a brief essay headed "Fruit Squares." This delicacy, it seems, has recently acquired much popularity in many places, and we deem it well that others than bakers should be informed as to its composition. The "fruit square" is composed of two layers of cake, the upper one iced, and between them a layer of "marshmallow" strewn with currants. Innocent enough, so far, but listen to the recipe for the cake:

One barrel medium strong flour, 30 pounds lard, 72 pounds powdered sugar, 12 ounces salt, nine gallons sweet milk, 30 ounces ammonia, six ounces bicarbonate soda. Cream sugar and lard, add the milk, with the salt, soda and ammonia dissolved in it, and afterward the flour. Mix only long enough to make a clear dough and run quite thin, not over one-eighth inch, as the cake will spring enough to make it one-fourth inch thick.

Isn't that now a ghastly formula for the preparation of something destined to enter human stomachs? The curious repulsiveness of the huge quantities used must, of course, be conquered by a critic who intends to be fair, but how about the complete absence of butter and eggs, how about those 30 pounds of lard, and how about those 30 ounces of ammonia? And yet this fearsome aggregation is not only called "cake," but it is described as "very nice eating cake, and a good seller!" The discussion of "race suicide" ought to take a new direction.—(N. Y. Times.

THE FIRST NATIONAL BANK

OF COLORADO SPRINGS, COLO.

Report of the condition as made to the Comptroller of the Currency, April 9, 1903.

RESOURCES

Loans and Discounts		$1,483,231.64
U. S. Bonds to Secure Circulation		100,000.00
Due from U. S. Treasurer (5 per cent. fund)		5,000.00
Bonds and Warrants	$347,803.29	
Due from banks	909,847.00	
Cash	358,527.94	$1,616,178.23
Total		$3,307,093.87

LIABILITIES.

Capital Stock	$100,000.00
Surplus and Undivided Profits	266,925.68
Circulation	94,350.00
Deposits	2,545,824.21
Total	$3,307,095.87

OFFICERS AND DIRECTORS:
J. A. HAYES, President. A. SUTTON, Cashier. A. H. HUNT, Asst. Cashier.
IRVING HOWBERT, Vice President.
H. G. LUNT. JAS. F. BURNS. JNO. G. SHIELDS. WM. A. OTIS.

REPORT OF THE CONDITION OF

THE FIRST NATIONAL BANK

OF CRIPPLE CREEK, COLO.,

At the close of business April 9, 1903;

RESOURCES.

Loans and Discounts		$ [illegible]
U. S. Bonds to Secure Circulation		50,000.00
Real Estate		6,000.00
U. S. Bonds to Secure U. S. Deposit	$100,000.00	
Other Bonds and Cash Securities	60,689.00	
Due from Banks and U. S. Treasurer	306,406.84	
Cash	199,156.48	
Cash Resources		[illegible]
		$1,[illegible]

LIABILITIES.

Capital Stock	$ 50,000.00
Surplus	9,000.00
Undivided Profits	[illegible]
Circulation	[illegible]
Deposits	1,[illegible]
	$1,[illegible]

REPORT OF THE CONDITION OF

The Exchange National Bank

OF COLORADO SPRINGS, COLO.

As made to the Comptroller of the Currency, April 9, 1903.

RESOURCES

Loan and Discounts		$[illegible]
United States Bonds		[illegible]
Due From U. S. Treasurer		[illegible]
Bonds and Warrants	$1,131,911.02	
Cash and Due from Banks	1,147,707.61	2,279,618.63
		$[illegible]

LIABILITIES.

Capital Stock	$ 100,000.00
Surplus and Undivided Profits	[illegible]
Circulation	[illegible]
Deposits	[illegible]
	$[illegible]

OFFICERS AND DIRECTORS;
J. R. McKINNIE, Pres. W. P. BARNES, Vice Pres. A. G. SHARP, Cashier.
WILLIAM LENNOX. W. S. NICHOLS. R. J. GILES, Asst Cashier.
A. S. HOLBROOK. D. H. RICE. FRANK T. CASTELLO.
E. W. GIDDINGS. VERNER Z. REED.

The El Paso National Bank

COLORADO SPRINGS, COLO.

Time Certificates drawn at 6 months bearing 2½ per cent Interest, at 12 months bearing 3 per cent Interest.

Small accounts accepted. Safety deposit Boxes for Rent.

REPORT OF THE CONDITION OF THE EL PASO NATIONAL BANK AT THE CLOSE OF BUSINESS APRIL 9, 1903.

RESOURCES.			LIABILITIES.	
Loans and Discounts		$1,210,262.76	Capital Stock	$ 200,000.00
United States Bonds		50,000.00	Surplus and Undivided Profits	[illegible]
Bonds and Warrants		12,495.77	Circulation	50,000.00
Furniture and Fixtures		8,325.00	Deposits	1,982,[illegible]
Due from Banks	$864,651.61			
Due from U. S. Treas.	2,500.00			
Cash in Vault	162,811.14	1,029,893.75		
		$2,310,477.28		$2,310,4[illegible]

STOCKHOLDERS.
WM. S. JACKSON, Pres. C. C. HEMMING, Vice Pres. C. L. HEMMING, Cashier. Gen. Wm. J. Palmer. E. P. Shove. Sherwood Aldrich. Asa T. Jones. C. H. White. Sloan B. Mansfield. O. S. Hemenway. H. M. Blackmer. O. L. Godfrey. Henry LeB. Wills. Thos. J. Fisher. E. J. Eaton, Colorado Springs, Colo. B. F. Edwards. W. H. Thompson. J. C. Van Blarcom, St. Louis, Mo.
New York Correspondent ... National Bank of Commerce
St. Louis Correspondent ... National Bank of Commerce

THE COLORADO SPRINGS TRUST COMPANY.

Statement of Condition April 9, 1903, at the Close of Business for the Day.

RESOURCES.

Loans	$614,[illegible]
Bonds and Warrants	[illegible]
Interest Accrued	[illegible]
Safety Deposit Vaults, Furniture and Fixtures	[illegible]
Cash on hand and in banks	[illegible]
	$1,062,[illegible]

LIABILITIES.

Capital	$ [illegible]
Deposits	[illegible]
Undivided Profits	[illegible]
	$1,06[illegible]

OFFICERS.
H. G. LUNT, President. LEONARD E. CURTIS, Second Vice President. JOHN G. SHIELDS, Vice President. IRVING W. BONBRIGHT, Treasurer. F. W. STEHR, Secretary.

DIRECTORS.
James F. Burns. D. B. Fairley. F. M. Woods. H. G. Lunt. Henry Hine. G. C. Hemenway. Irving W. Bonbright. W. K. Jewett. John G. Shields. E. J. Ullrich. Frank G. Peck. L. E. Curtis.

The Colorado Title & Trust Co.

Report of condition as made to the Clearing House at condition at close of business, April 9, 1903.

RESOURCES.			LIABILITIES.	
Loans		$371,520.12	Capital	$250,000.00
Investments		192,400.50	Surplus and undivided profits	16,751.13
Furniture and fixtures		33,736.44	Deposits	462,213.95
Cash		170,318.41		
		$767,965.78		$767,965.78

The above statement does not include earned and unpaid registration, abstract and trust fees, or accrued interest on loans and investments.

C. L. TUTT, President.
C. M. MACNEILL, Vice President-General Manager.
SPENCER PENROSE, Secretary-Treasurer.
J. D. HAWKINS, General Superintendent.
J. Q. MACDONALD, Manager, Florence, Colo.
D. C. JACKLING, Manager, Canon City, Colo.

United States Reduction and Refining Company,

OWNING AND OPERATING

The United States Smelting Company

Smelting Works at Canon City, Colo.

General Office, Colorado Springs, Colo.

Purchasers of all classes of gold, silver, copper and zinc ores.

Special attention given to purchase of low grade and mixed ores of Lead and Zinc. Prompt attention given to inquiries, or samples by mail. For information and rates, address,

THE UNITED STATES SMELTING COMPANY,

CANON CITY, COLO.

NewspaperARCHIVE®

NewspaperARCHIVE®

QUALITY STORE

Spring Styles

All the new models, all the best makes, and the very best soft or stiff hat for $3.00 offered a customer. Do you know of another store that gives you a Knox or Stetson make of hat for $3.00? We don't. If you are at all particular about the style of hat you want, if you have trouble in finding a becoming style, try our assortment. Our stock is now complete.

[illegible] BR[illegible]K & P[illegible]KINS

WORK ON ADDITION TO BEGIN TOMORROW

Ground for the new addition to St. Francis hospital will be broken tomorrow morning. Contractor Gillis will put men at work tomorrow morning excavating for the foundation of the new structure. The building is to be completed and ready for occupancy by January 1, 1904. No special ceremony will mark the breaking of ground. The plumbing and heating contract will be let some time next week.

SAME POLICEMEN AT COLORADO CITY

The Colorado City council met last night at the city hall and reappointed the present force of policemen. The members of the force who will serve for the next term will, therefore, be Leroy Gilliland, John Rowan and Frank Clark. The council also appointed Corn Starr as sexton. Mayor Ellithorpe presided at the meeting and nearly every member of the council was present, although no other business of importance was transacted.

[illegible] W[illegible] [illegible] GRAND JURY [illegible] SUMMONED

The grand jury, summoned by the judges of the district court, will begin its investigation into city and county affairs today, after the charge is delivered to them by Judge Cunningham.

The panel was selected yesterday afternoon, after the court had denied excuses from three members and granted one. The panel was completed by the drawing of the name of A. G. Sessford from the box.

Attorney George Gardner has been named as assistant to District Attorney Trowbridge. Mr. Trowbridge stated he was not at liberty to say what other assistance would be granted his office by the court.

Judge Cunningham, of the district court will deliver the charge to the grand jury in court this morning. The grand jury panel was accepted yesterday afternoon and sessions will begin immediately. The panel stands as has been announced, with the exception of Alfred Freeman. Mr. Freeman pleaded exemption on the ground that he had served on the jury panel during the regular term of the district court last fall and was excused. The name drawn by Clerk Starrett from the box was that A. G. Sessford, 828 North Weber street, and Mr. Sessford will serve as the twelfth juror.

When the 12 men summoned to serve on the grand jury appeared in the district court yesterday morning, excuses from three of the 12 subpoenaed were received by the court.

W. F. Sturmore told Judge Cunningham that he was a market gardener and as his crops must be planted within the next few weeks, and as he had no one who could take his place, he desired to be excused from service on the jury. George A. Cockburn, mining broker, pleaded that he would have to leave the city within the next two days on business that would require his presence. The court said he would consider the excuse.

A. Freeman told the court that his business as music dealer would suffer seriously if he should be required to serve on the grand jury. The court excused him on the ground that he had served last fall on the regular venire.

W. N. Hemenway, fireman on the Colorado Midland railway, told Judge Cunningham that if he should lose time on the railroad this month he would be, financially, behind, as he had been compelled to lay off last month on account of an injury and his pay check would be small. The court announced he would pass upon the excuses at 2 o'clock.

Judge Cunningham advised the jurors not to discuss with anyone any matter that might come before the grand jury and cautioned them, particularly, not to talk or divulge any information that they might be aware of. When court convened at 2 o'clock the announcement was made that after careful consideration of the excuses presented, the decision had been reached that in only one case, that of A. Freeman, the excuse was sufficient. The clerk was ordered to draw another name and the slip taken from the box bore the name of A. G. Sessford.

It was announced that George Gardner would be assistant to District Attorney Trowbridge and the jury was excused until 11 o'clock this morning, when Judge Cunningham will deliver the charge and the jury will immediately go into session.

The grand jury is a splendid-looking body of men. Comments were heard in court on the appearance of the body. When Mr. Sessford entered the court room he was accepted and J. W. Campbell was designated by the court to be the foreman and the oath was administered to him by Clerk Starrett.

District Attorney Trowbridge stated after court that no decision had yet been reached in regard to the assistance required by his office in presenting matters for investigation to the grand jury. He stated that several names had been submitted and were under consideration but with the exception of Attorney Gardner, no selection had been made. It is probable the court will pass upon the matter this morning.

AIR BRAKE MEN MEET HERE TODAY

National Convention Opens This Morning—Two Hundred Delegates in the City From All Parts of the Country.

The opening session of the tenth annual convention of the National Air Brake association will be called to order promptly at 9 o'clock this morning at the Alamo hotel. Up to a late hour last night about 200 delegates had arrived and the remainder are expected to be here on the early trains this morning, although a few will not arrive until later in the day and possibly not until tomorrow morning.

Mayor Ira Harris will deliver the address of welcome. At this session the reports of officers will be received and the sports committees will also tender reports. President J. E. Goodman of the association will deliver the annual address.

Reports of Committees.

The committee which will report on the "High Speed Brake," with reference to the best results obtained on through passenger and suburban trains, is composed of John Hora, chairman; W. H. Foster, W. O. Marshrunt, L. M. Carlton and N. [illegible].

The committee on "Recommended Practice" will review the proceedings of all previous conventions with a view of selecting the portions of the results of most value in the working of air brakes, the report to be used eventually in formulating a code for practical use. The following members compose the committee: F. M. Nellis, chairman; L. M. Carlton, J. E. Goodman, H. H. Forney, C. H. Weaver, F. J. Barry and Charles West.

The committee on water in the train pipes will report on the exact amount of water necessary to the best operation of brakes, the storage of air, and air tanks generally. This committee is composed of F. A. Whitney, chairman; A. H. Brown, J. E. Goodman and E. G. Desoe.

Entertainment.

The local entertainment committee has arranged for a street car ride this afternoon for the women of the party and a trip tomorrow to Cheyenne canon. In the afternoon of Wednesday the delegates will be the guests of the Short Line on an excursion to Summit and in the evening there will be a grand ball at the Alamo, free to the members of the convention and their families. This ball has been arranged for by the chamber of commerce with the management of the Alamo. The Colorado Midland will give an excursion to the delegates to Divide and return on Thursday and during the day arrangements have been made for a drive for the women of the party.

The delegates to the convention are distinguished by tasty badges of ribbon fastened with an enameled pin upon which is a picture of the Gateway in the Garden of the Gods.

On the ribbon is printed: "Tenth Annual [illegible] Brake Association, Colorado Springs, Colo., April 1903."

[illegible] Club Leaves Today on The Second Trip of Season

The Colorado College glee club leaves this afternoon for the second part of its trip. W. A. Leighton, the newly elected manager, has arranged for three concerts which will be given in Castle Rock, Eaton and Greeley. From the reports that have come to the club this part of the trip promises to be the most successful of all the itinerary. The concerts that have been given so far this year have been well attended and the members of the club feel that even better success will be met with in the concerts yet to be given.

May 19 has been decided upon as the date for the home concert. The concert will be given this year in Perkins hall, and from present indications will be one of the best that has yet been given in the city. The training that the club has had in the concerts that have been given has put the voices in the best of condition, and this coupled with the desire to please a home audience makes the outlook for a good concert exceedingly bright.

[illegible] [illegible] W[illegible] W[illegible]

Enthusiasm among the local militiamen over the prospect of a cavalry troop being established in this city runs high. Sunday morning a large crowd of members of company [illegible] secured horses and spent half a day riding around in order to get accustomed to work in the saddle. The majority of the party were good horsemen and with a little training should make good cavalrymen. Sergeant Clyde Linn was in charge of the troop, with Sergeant Thomas as bugler. Sergeant Greenwood took charge of the first platoon and Sergeant Parsons the second. A number of movements were practiced and the entire crowd took a great interest in the matter. According to all indications there is plenty of good material in this city for a crack cavalry organization and as the boys have the support of Adjutant General Sherman Bell in the matter, they feel that the prospects for a troop in this city are very good. General Bell is said to have promised that the members of the two infantry companies shall receive first consideration when the troop is recruited.

Colored [illegible] Organize [illegible] [illegible] Building

The members of the two colored churches of the city have perfected the organization of an auxiliary society to be known as the Young Men's Christian union, and have already set in motion plans for the purchase of a site and the erection of a building.

At a meeting at the St. John's Baptist church Sunday night the plans for the building were perfected and $50 pledged to start the fund required. It is estimated that the building when completed will cost about $6,000. Rev. Washington E. Gladden, Prof. John H. Jackson and E. B. Carpenter, have been appointed a committee to attend to the details incident to the further organization of the union and the securing of the funds needed for the building.

It is announced by those connected with the St. John's church and the colored Methodist church, that the debts of both have been cleared and that the whole energies of both organizations will be thrown behind the new move.

The next meeting of the committee will be held May 7 and a report of the progress made will be read.

C. F. & I. [illegible] [illegible] [illegible] FOR [illegible] [illegible] MINES

The final papers in the deal for the sale of the Colorado Springs retail business of the Pike's Peak Coal company to the Colorado Fuel & Iron company will be signed within the next few days, probably today. The Colorado Fuel & Iron company will enter into competition with the retail coal dealers in this city May 1.

Since the announcement of the deal exclusively in the Gazette several weeks ago the two companies have been negotiating in regard to the details of the turning over of the entire Colorado Springs business and the deal has practically been closed. The Pike's Peak company will retain the outside business for the present. The Fuel & Iron company takes the product right at the mine, the Pike's Peak company in to- ing the coal the same as heretofore and selling the product to the Fuel & Iron company.

Arrangements have been completed for the opening of offices by the Colorado Fuel & Iron company at 112 East Pike's Peak avenue and many changes in the space to be occupied by the company are now being made. The company has secured the west side of the room formerly occupied by Wandell & Lowe, but more recently by real estate offices. Carpenters were set to work yesterday morning remodelling the interior and it is expected that the work will be completed and the offices ready for use within the next few days.

The Fuel & Iron company has heretofore furnished its coals to local retail dealers, but for the past six weeks it is understood that the greater portion of the supply has been coming from other sources, and in this connection announcement was made a few weeks ago that one of the largest concerns in the state owning mines near Glenwood Springs would enter into competition with the C. F. & I. company in the local field.

The deal which is now about to be closed has been pending several months, and has been the means of causing much speculation as to the effect the competition of the Colorado Fuel & Iron company will have on the local market. Rival concerns of the city, it is said, have arranged to keep big supplies on hand, and, as for the outside business of the Pike's Peak Coal company, the deal will in no way interfere with that, as it simply effects the retail trade.

MASTER PLUMBERS IN CONVENTION

Representatives of Trade from all Points of State Gather Here for Business and Pleasure. —Session of Two Days.

The annual convention of the state association of plumbers will be held in this city today and tomorrow at Caledonian hall on East Bijou street. It is expected that there will be in the neighborhood of 50 delegates, and many of them will bring their wives. The object of the convention is to discuss matters in connection with the business interests of the organizations composing the association. Delegates will be selected to attend the national convention to be held in San Francisco during the first week in May. The plumbers of this city are entitled to one delegate and Denver will have about 15, with Pueblo nine. Smaller places will be represented in proportion to their population. There are 15 concerns doing business in this city, and of that number 12 belong to the state association.

A banquet will be tendered the visiting delegates and their wives at the Antlers hotel tonight and it is expected that nearly all will be present, making something over 100 guests, including members of the local association. The delegates will be entertained by drives and car rides, a trip to Manitou and to the canons being included in the program for tomorrow.

It is expected that several addresses will be given during the session on subjects pertaining to the work of the plumbers and the objects of the association.

Local plumbers have appointed committees to look after the entertainment of the delegates and to receive them upon their arrival, which will be from 9 o'clock to 11 o'clock this morning. Inasmuch as almost every plumbing establishment in the state belongs to the association, the convention will be composed of delegates from every section of the state, and important business will come up for consideration.

The members of the entertainment committee are E. R. Joyce, F. E. Bumstead, L. M. Troutman and M. L. Gilmore. The reception committee is composed of E. F. St. John, John Arnust, M. Haas and J. E. Doyle.

W[illegible] [illegible] [illegible]

Fines aggregating $41 were assessed against John Crowell in the police court yesterday on three different counts. He was fined $10 for drunkenness, $11 for carrying concealed weapons, and $20 for disturbance of the peace. Under this head were included wife beating and resistance of the police.

Crowell was arrested early Sunday morning upon the complaint of Alderman J. C. St. John, who had heard the cries of Mrs. Crowell. He had been, according to the police, on a debauch all Saturday night and his actions Sunday morning were the consequence. His wife would not appear against him yesterday and the only testimony heard was that of Alderman St. John and the officers who made the arrest. St. John testified that he had heard Mrs. Crowell's cries and had summoned the police. The officers stated that Mrs. Crowell had been painfully hurt by her husband and on this testimony the fines were imposed. Crowell was not able to pay the amount and was committed to the county jail.

DECORATING MATERIAL

Appropriate for decorating private and business houses for the reception of the president. The finest line ever brought to the city for this purpose. See the display in our window this week before buying elsewhere. Martin Slaughter, Postoffice Book Store.

EVERYBODY COME

and buy shine trees, roses, snow balls and other shrubs. We have them. Corner Nevada and Huerfano.

FINE DRY CLEANING

and pressing on short notice. Pantatorium, 17 E. Bijou. 'Phone 523-A.

FINEST strawberry shortcake every day at Park Bakery, 214 N. Tejon.

BUSINESS LOCALS.

DR. W. K. SINTON, Dentist, El Paso block. 'Phone 761-B.

Personal Mention

Mr. and Mrs. T. W. Davis of Weatherford, Texas, are registered at the Elk.

John H. Pope has returned from a trip east.

E. B. Johnson has gone on a business trip to Chicago.

President Slocum of Colorado college has returned from the east.

J. C. Stuart of St. Joseph, Mo., is in the city for a brief visit with his mother.

Mr. and Mrs. Riley B. Wright of Baltimore are among late arrivals at the Elk.

Nelson H. Partridge has returned from Mexico where he has been for the past two months.

J. G. Hope, Jr., began his duties yesterday morning as assistant ticket agent in the local office of the Rock Island road.

Mr. and Mrs. A. Kemple, Miss Bessie Kemple and Mrs. Wing have returned after a year's absence in southern California.

Mrs. M. E. Weyand left yesterday to join Mr. Weyand at El Cajon, Calif., where he has recently bought a large ranch.

Richard B. Taylor and family left yesterday for their home in Norfolk, Va., after an all winter sojourn at the Antlers.

R. A. Thomas, Mrs. Thomas, the Misses Thomas and Miss Davis, of Toronto, Canada, are staying at the Antlers for a short time.

Mrs. W. H. Scudder and daughters have gone to St. Louis to remain until May 11. May 16 they sail from New York for Italy. They intend traveling on the continent this summer.

Miss Clara Tearns of Cleveland, Ohio, a former resident of Colorado Springs, has arrived in the city and will be the guest of Dr. Josephine L. Peavey, 728 North Tejon street, for about a fortnight.

Among the arrivals the past week at Nordrach Ranch are Mrs. Hinkley and her daughter, Mrs. A. L. Moore, Pontiac, Mich.; Mr. W. B. Rose, New York city; Mr. J. N. Mindow, Dodge City, Kan.; Mr. F. H. Edwards, Liverpool, England.

Mrs. Gorham D. Mack of Buffalo, a member of the New York commission to the Louisiana Purchase exposition, who has been spending the winter at the Antlers, left yesterday for St. Louis to attend the dedication. Mrs. Mack expects to return to Colorado Springs for the summer.

Captain Mann of New York city, who has been the guest of friends in this city, left for the east yesterday.

AT ST. PETER'S [illegible] Home. There is [illegible] [illegible] in Half Day home. St. John & Barnes.

Please Yourself

Choose from our entire stock of high class footwear—boots or oxfords. Pick out the shoes you like best, the ones that look and fit best. You have it all your way here. There's nothing reserved in this great sale of ours. We are going out of the shoe business and guarantee to save you 10% to 50% on every purchase you make. We carry no trash, therefore these

Cut Prices on Good Shoes

MEAN SOMETHING

Ladies' $2.50 and $3 Shoes now	$1.98
" $3.50 Shoes for	2.48
" $4.00 " "	2.98
" $5.00 " "	3.48
Children's $1.50 Shoes for	.98
Misses' $2.50 and $3 Shoes for	1.48
Youths' $2.25 Shoes for	1.80
Ladies' $4.00 Oxfords for	3.50
" $3.50 " "	3.00
" $2.50 " "	2.25
" $2.00 " "	1.68

Other Specials

Colored Wash Silks, 50c quality	.39
Canvas Dress Goods $1.50 "	$ 1.00
Remnants of Carpets $1 to $1 50 quality	.75
Ladies' Tailor Suits $18 to $25 "	15.00

The Greatest Sale of Laces

Ever held in this town. Every piece in the stock at a reduced price saving buyers 10% to 25% on every instance.

THE [illegible] & W[illegible] Mercantile Co. 18, 20, 22 and 24 E. Pike's Peak Ave.

Drs. J. Grannis and Wm. Gustin

ASSISTANTS TO

Drs. F. C. and Anna D. CHAMBERLAIN,

Dentists,

1st Nat. Bank Blk. 'Phone 792-B. Residence Phone Black 311.

One Fare Plus $2 To St. Louis and Return

VIA

Account dedication ceremonies Louisiana Purchase Exposition, April 30th to May 2nd.

Tickets on sale April 25th to 30th, good to return May 4th.

Excellent service through to St. Louis without change.

For rates see your nearest agent or address.

H. B. KOOSER, G. W. F. and P. A.

17th and Stout Streets, DENVER, COLO.

E. DUNSCOMB, M. D.

University of New York, 1863.

SPECIALIST

Diseases Peculiar to Women.
Diseases Peculiar to Men.
Diseases of the Stomach.
Chronic Ulcers of the Leg.
Nervous, Skin Diseases, Nasal Catarrh, Cancers, Tumors, Goitre and Chronic Diseases of Adults and Children.
Cancer, Goitre and Uterine Tumors removed by Medicine Alone. References given of those that have been cured.
Rooms 23 and 24 De Graff Block, 116 North Tejon street.

W[illegible]S

Sawed and Turned BUILDING and ORNAMENTAL STONE

The Russell-Souders Construction Co.

Contractors in Stone, Brick and Cement Work.

Yard, 926 South Wahsatch, Colorado Springs, Colo.

214½ N. Tejon St. 'Phone 717-B.

EYES EXAMINED FREE.

C. W. [illegible]EGER, Opt. D.

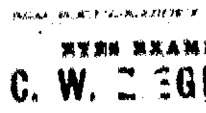

SCIENTIFIC OPTICIAN

121 North Tejon Street

Artistic Picture Framing

Colorado Views

WHITE ART COMPANY.

Importers of Fine Arts.

Phone Black 962, 21 E. Pike's Peak Ave.

BEST SERVICE TO DENVER AND PUEBLO is via the popular Colorado & Southern Railway.

PIANOS

One Week Only we will sell Chickering & Sons Piano Large Size for ... $[illegible]

Knight-Locke Piano Co.

GEO. E. BIRD, Manager.

6 East Kiowa St.

$40.00 ROUND TRIP $40.00 TO CALIFORNIA VIA RIO GRANDE R. R. May 12 to 19, good to return up to July 15. Call at city office for particulars.

NECESSITIES AND COMFORTS FOR THE HOME

Good Furniture at Popular Low Prices.
Big Dresser Sale now on.
Easy Chairs of all kinds.
Couches of all kinds.
Tables of all kinds
Direct from best factories.
See Whitney Baby Carriages on third floor.
Great Showing of Rugs, Art Squares, etc., etc.

FRED S. [illegible]CKER, Two Acres Furniture Display. Elevator Entrance 120 S. Tejon St.

New—Everything—New

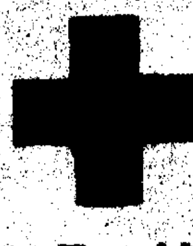

We have just received a shipment of all the very latest styles and sizes of

KODAKS

together with a complete stock of all

KODAK SUPPLIES.

Not an old bit of stock in the outfit—everything FRESH and NEW. A large variety from which to choose.

The Miller-Butcher Drug Co.

Phone [illegible]A. 134 E. Pike's Peak Ave.

J. K. MILLER. B. T. FLICKER.

NewspaperARCHIVE®

MINES AND MINING

EL PASO GOLD KING

Has Cut Main Water Channel of the District---Development Work by the Cripple Creek Enterprise G. M. Co.---Lessee on Puzzle Claim of German-American Company is Getting Good Returns.

Special to the Gazette

Cripple Creek, April 27—There is no doubt now but what the El Paso Gold King has cut the main water channel of the district. The flow of water there is by far the largest any property here has ever tried to handle. The water channel was opened in the drift at a depth of 900 feet and during the past few weeks the water has been continually rising in the shaft. Since Wednesday last the large pumps on this property have been raising 1,000 gallons a minute, or 1,440,000 gallons of water every 24 hours and the result is that the water has only been lowered about two feet in the shaft during this time, this giving an idea of the enormous amount of water flowing into the property. Whether or not the company will continue to pump this great amount of water is not known for it is believed that when the drainage tunnel is completed the latter part of next August, water will not bother the property.

Cripple Creek Enterprise.

The Cripple Creek Enterprise Gold Mining company is now drifting and crosscutting in the 200-foot level where they are thoroughly exploiting the territory. The company is making splendid progress the drifts being extended southeasterly and northwesterly, the former to cut what is known as the National Hotel vein while the latter is expected to cut the large vein that was opened at the surface on Fifth and Carr avenue. About 75 feet of work has been accomplished so far and Manager Hadley said today that he did not expect to reach anything in paying quantities before he had gone 200 feet from the shaft. He is satisfied though that he is nearing a large ore shoot, so naturally feels very well satisfied at the present showing.

Ophir.

Lessees operating on the Dead Pine claim owned by the Ophir company, adjoining the Granite mine, sent out a shipment of two carloads of ore today to the Eagle sampler. The ore is of good grade and from this on shipments will be more regular.

Elkton.

Lessee Wright operating under lease the Thompson claim of the Elkton company, sent out a shipment of two carloads of ore today. The lessees are also loading two more cars that will be sent out tomorrow or the next day. The ore from this property runs of low grade values.

German-American.

Lessee Robinson operating on the Puzzle claim under lease which belongs to the German-American company, is now working in a narrow streak of ore and is getting good returns from the small and irregular shipments sent out, the last carload being settled for at the rate of $6 in gold to the ton. The vein which the lessees are working on is about 4 feet wide but the pay streak runs only from 1 to [illegible] inches in width. Stoping is now being done from the tunnel level which is some [illegible] feet from the surface.

MINING EXCHANGE HAS BEGUN ACTIVE CANVASS

D. V. Donaldson, president of the Colorado Springs Mining Stock association, returned yesterday morning from an extended eastern trip, his return being hastened by the pressing demand for action in regard to the re-survey of the Cripple Creek district. Immediately upon his arrival he arranged for a meeting of the officers of the exchange which was held yesterday afternoon in the office of the secretary. The officials were all of the opinion that action must be taken at once to secure the funds necessary to complete the proposed survey, and it was arranged to make a canvass of the mining companies which will be benefited by the work and to ask for subscriptions both from those companies and from individual owners of mining property in the district. The governing committee will meet later in the week to discuss the subject further and to take action in accordance with the results of the canvass made by the officers of the exchange.

Mr. Donaldson states that interest in the Cripple Creek district is awakening in eastern cities and if the survey fails to be made Cripple Creek will suffer greatly. "The matter is of the utmost importance both to Cripple and to Colorado Springs," said Mr. Donaldson, "and the money must be raised. With the millions of dollars worth of property in the district which will be vastly benefited the small sums that will have to be raised from different sources will not be a burden to anybody, and all that is needed is for every one interested to contribute something to the fund. The amount to be raised is [illegible] $4,000 and of that sum Colorado Springs can surely raise one half. If Cripple Creek people secure the other half [illegible] will not be [illegible] Colorado Springs [illegible] short.

The money for the survey [illegible] in the hands of the state [illegible] mines of [illegible] during the first days of May [illegible] short [illegible] will be made to [illegible] with [illegible] will [illegible] the [illegible] of the [illegible] who does not [illegible] the [illegible] benefits to be [illegible] by the re-survey. The matter has [illegible] among mining men for a long time and it was expected that congress would provide for the survey but this body adjourned without making the necessary appropriation leaving [illegible] only one-half the amount [illegible]."

COLORADO SPRINGS MINING STOCK EXCHANGE

The mining stock market yesterday was one of features, the heavy trading being confined to two stocks, Dead Shot and Keystone in the prospect list. There were 44,000 shares of Dead Shot traded in at from 3 to 3½, the opening being at 3 cents per share, and the close at the higher figure. Keystone was traded in to the extent of 30,000 shares at 6½ cents per share. This is the highest price for the stock in months and Dead Shot is also at the top figure in the history of the stock.

Findley was traded in at 1¼ to 16 and Gold Dollar at 5¾, [illegible] from the quotations of last week. Isabella was stronger at 16 but Lexington was slightly lower at 4¾. Pharmacist opened at 4¼ and sold down to 4 while Portland was weaker at $1.38, a loss of two cents per share [illegible] the last previous sales. Prince Albert was fairly strong at 2¾.

Blue Bell was strong at 6 and Old Gold held its high [illegible] cents per share. Mary Nevin was traded in at unchanged prices [illegible] cents per share.

MINES.

Stocks—	Bid	Ask
Acacia	8½	9
Anaconda	34	38
Black Bell	2	
C. C. Cons.	4¾	5
C. K. and N.	19¾	20
Coriolanus		4
Dante		2½
Dr. Jack Pot	8½	8¾
Elkonton Con.	36¾	37½
El Paso	58¾	58½
Fanny R.	5½	6
Findley	15	16¼
Gold Dol. Con.	5¼	5¾
Golden Cycle	73½	74½
Golden Fleece	6	11
Gould	3¼	3¼
Isabella	16⅝	16¾
Jack Pot	7	9
Last Dollar		50
Lexington	4¾	4¾
Mollie Gibson	5½	
Moon Anchor	7½	8½
Pharmacist C.	4	4¼
Pinnacle	4¼	4½
Portland	1 36	1 40
Prince Albert	2¼	2¾
Vindicator		95
Work	6¾	7

PROSPECTS.

	Bid	Ask
Agnes		2
Alamo	2	3
American Con.	2½	2¾
Asia	1½	1½
B. H. Ajax	2½	2
Ben Hur	2	3
Blue Bell	6¼	
Bob Lee		1¾
Buckhorn		3
Calera	3¼	
C. C. G. Ex		2¼
C. C. and M.	2	2¾
Constantine		1
Creede and C. C.		4½
Dead Shot	3½	3¾
Des Moines	2	3¼
Easter Bell	0085	1
Flower W	1	
Gold Bond	3¼	3½
Gold Hill		1½
Gold Knob	1¾	2
Gold Sovereign	3	3¼
Hart	2	
Ida May	5	7½
Ironclad		2¾
Jolly Jane	1	
Keystone	6½	6¾
Kitty		1¼
Little Bessie	3¾	4½
Little Nell	2	2
Little Puck	3	4
Magnet Rock	1¼	1¼
Maria A		1¼
Marquette	1½	1½
Mary Cashen		3
Mary Nevins	1	1½
Merrimac	008	1
[illegible]		2
[illegible]	1	
[illegible]	2	
[illegible]		1
Nellie V	009	
[illegible] Haves	2½	
[illegible]	5	5¼
[illegible]	1	2
[illegible]	1	1
[illegible] Con.		2
[illegible]	3⅛	1½
[illegible]	2	2¾
[illegible]		1¼
[illegible]	1¾	1½
[illegible]	3¾	3
[illegible]	1½	2
[illegible]		2
[illegible]	2¾	2½
[illegible]	2¾	3
[illegible]	1	3
[illegible]	3½	2¾

	Bid	Ask
Twin Sisters		
Uncle Sam	005	
Virginia M	1 2	

MISCELLANEOUS

	Bid	Ask
Anchor	007	00
Antelope	004	
Argentum J		1
Astor		00
Avalon	007	
Banner	009	
Blanche	00	
Cable Con	00	
Celestine	00	
Champion	1	
Chicolo	004	
Colfax	00	
C of Dames		003
Detroit	00	
Dorothy	004	007
Echo	00	006
Eleanor	003	007
Emma Almee		00
Fauntleroy		3
Favorite	003	00
Figaro	001	
Fulton Mars	003	
Gold Calf	004	
Golden Age	00	
G Eagle (H C)	00	
Gold Field	00	
Goldstone	001	01
Grace		004
Greater G Belt		
Hayden		00
Henrietta	001	003
Horseshoe		002
Jean L	006	
Kaffirs		
Leon Con		0 15
Little Man		003
Lucrative	00	005
Magna Charta		1
Marion		002
Montreal	1¼	
Navajo	001	0 15
O K	004	00
Ontario	00	
Palace		00
Pelican	003	004
Prin Seti		003
Red Spruce	006	
Santa Fe		001
Shannon	003	0 60
Silver State	00 1	
Silver Gold	001	003
Spar	00	00
Tenderfoot Con	1	
Teutonic		1½
Texas Girl	00	
Union	3½	
White Awake	0015	008
Xerxes		0 25
Zenobia		1¼
Zoo	00	1

SEPARATE SALES

Mines.

Findley, 1000 at 15¾, 2000 at 1[illegible].
Gold Dol Con., 1000 at 5¾.
Isabella, 1000 at 16¾.
Lexington, 2000 at 4¾.
Pharmacist, 3000 at 4¼, 1500 at 4.
Portland, 600 at 1 38.
Prince A., 1000 at 2¾.

PROSPECTS

Blue Bell, 4000 at 6.
Dead Shot, 1000 at 3, 17,000 at 3¼, 23,000 at 3½.
Gold Sov., 4000 at 3¾.
Gold Bond, 1000 at 3¾.
Gold Knob, 3000 at 1¾.
Keystone, 30,000 at 6½.
Mary Nevin, 7000 at 1½.
Old Gold, 7000 at 5.

MISCELLANEOUS.

Olive Branch, 2000 at 005.

EASTERN MARKETS

NEW YORK STOCK MARKET.

Report from J. S. Bache & Co., to Otis & Hough, Bankers and Brokers, 127 Pike's Peak Ave.

New York, April 27.—The Atchison statement for March was a disappointing exhibit. The stock was sold by the traders and lost a point and a half. The balance of the list was sympathetically affected. Money ruled lower, closing as low as 2 per cent. As long as traders have their own way market will remain in this narrow groove. It will require a leader on the bull side to take it out of its rut.

McIntyre & Marshall: The market was dull and featureless. We would only favor purchases on weak spots from this range and then only for a turn with the view of selling out promptly on any moderate rally to secure profits.

Harriman & Co.: We have had another most disappointing day and it is impossible to give any adequate reason for the same. There were all kinds of rumors on the floor. One was that the Ford franchise decision would be handed down adversely tomorrow. Another was that there would be $2,500,000 gold go out this week and still another that the United States attorney general was about to bring suit against one of the coal roads while yet another was that the suit was to be brought against the Southern Railway. None of these rumors could be traced to any authentic source and the chances are that there is no truth whatever in them. Market closed heavy. We do not see how prices can go much lower unless business conditions change.

(Quotations furnished by Otis & Hough.)

	Open	High	Low	Close
American Sugar	120¾	[illegible]	[illegible]	[illegible]
Amn Locomotive	[illegible]	[illegible]	[illegible]	[illegible]
Amn Smelting	[illegible]	[illegible]	[illegible]	[illegible]
do pfd	[illegible]	[illegible]	[illegible]	[illegible]
Amn Car and Fdy	40	[illegible]	[illegible]	[illegible]
do do pfd	[illegible]	[illegible]	[illegible]	[illegible]
American Ice	[illegible]	[illegible]	[illegible]	[illegible]
do do pfd	[illegible]	[illegible]	[illegible]	[illegible]
Atchison	[illegible]	[illegible]	[illegible]	[illegible]
do do pfd	[illegible]	[illegible]	[illegible]	[illegible]
Anaconda	104	104	[illegible]	[illegible]
Amal Copper	63	63⅜	[illegible]	[illegible]
B R T	[illegible]	[illegible]	[illegible]	[illegible]
B and O	[illegible]	[illegible]	[illegible]	[illegible]
Can Southern	40	40	[illegible]	[illegible]
Corn Products	3	[illegible]	3	[illegible]
Chicago and Alton	[illegible]	[illegible]	[illegible]	[illegible]
C M and St Paul	[illegible]	[illegible]	[illegible]	[illegible]
Chi and N W	181	181	181	181
C R I and P	[illegible]	[illegible]	[illegible]	[illegible]
Chicago T[illegible]	[illegible]	[illegible]	[illegible]	[illegible]
do do pfd	[illegible]	[illegible]	[illegible]	[illegible]
Ches and Ohio	[illegible]	[illegible]	[illegible]	[illegible]
Canadian Pacific	130¾	130⅞	[illegible]	[illegible]
Consolidated Gas	[illegible]	[illegible]	[illegible]	[illegible]
Colo and Southern	24	[illegible]	[illegible]	[illegible]
Colo Fuel and Iron	[illegible]	[illegible]	[illegible]	[illegible]
Chi Gt West	[illegible]	[illegible]	[illegible]	[illegible]
Detroit Southern	[illegible]	[illegible]	[illegible]	[illegible]
do do pfd	[illegible]	[illegible]	[illegible]	[illegible]
Delaware and Hud	[illegible]	[illegible]	[illegible]	[illegible]
D and R G	[illegible]	[illegible]	[illegible]	[illegible]
D S S and A pfd	[illegible]	[illegible]	[illegible]	[illegible]
Erie	[illegible]	[illegible]	[illegible]	[illegible]
do do 1st pfd	[illegible]	[illegible]	[illegible]	[illegible]
do do 2d pfd	[illegible]	[illegible]	[illegible]	[illegible]
[illegible]	[illegible]	[illegible]	[illegible]	[illegible]
Ill Central	[illegible]	[illegible]	[illegible]	[illegible]
[illegible]	[illegible]	[illegible]	[illegible]	[illegible]
M and St L	[illegible]	[illegible]	[illegible]	[illegible]
M K and T	[illegible]	[illegible]	[illegible]	[illegible]
do pfd	[illegible]	[illegible]	[illegible]	[illegible]
Manhattan	[illegible]	[illegible]	[illegible]	[illegible]
Mex Central	[illegible]	[illegible]	[illegible]	[illegible]
Missouri Pacific	[illegible]	[illegible]	[illegible]	[illegible]
Nat R R of Mex	[illegible]	[illegible]	[illegible]	[illegible]
do pfd	[illegible]	[illegible]	[illegible]	[illegible]
N Y Central	[illegible]	[illegible]	[illegible]	[illegible]
Nor and West	[illegible]	[illegible]	[illegible]	[illegible]
North Amer	[illegible]	[illegible]	[illegible]	[illegible]
N Y Ont and W	[illegible]	[illegible]	[illegible]	[illegible]
Peoples Gas	104	[illegible]	[illegible]	[illegible]
Pennsylvania R R	[illegible]	[illegible]	[illegible]	[illegible]
Pressed Steel Car	[illegible]	[illegible]	[illegible]	[illegible]
do do pfd	[illegible]	[illegible]	[illegible]	[illegible]
Reading	[illegible]	[illegible]	[illegible]	[illegible]
do do 1st pfd	[illegible]	[illegible]	[illegible]	[illegible]
Rubber Goods	[illegible]	[illegible]	[illegible]	[illegible]
Rep Iron and Steel	[illegible]	[illegible]	[illegible]	[illegible]
do do pfd	[illegible]	[illegible]	[illegible]	[illegible]
Southern Railway	[illegible]	[illegible]	[illegible]	[illegible]
do do pfd	[illegible]	[illegible]	[illegible]	[illegible]
St L and S F	[illegible]	[illegible]	[illegible]	[illegible]
do do 2d pfd	[illegible]	[illegible]	[illegible]	[illegible]
Southern Pacific	[illegible]	[illegible]	[illegible]	[illegible]
St L and S W	[illegible]	[illegible]	[illegible]	[illegible]
do do pfd	[illegible]	[illegible]	[illegible]	[illegible]
St P and S S M	[illegible]	[illegible]	[illegible]	[illegible]
do do pfd	[illegible]	[illegible]	[illegible]	[illegible]
[illegible]	[illegible]	[illegible]	[illegible]	[illegible]
Texas Pacific	[illegible]	[illegible]	[illegible]	[illegible]
Tenn Coal and I	[illegible]	[illegible]	[illegible]	[illegible]
Union Pacific	[illegible]	[illegible]	[illegible]	[illegible]
do do pfd	[illegible]	[illegible]	[illegible]	[illegible]
do do conv bond	[illegible]	[illegible]	[illegible]	[illegible]
U S Leather	[illegible]	[illegible]	[illegible]	[illegible]
do do pfd	[illegible]	[illegible]	[illegible]	[illegible]
U S Steel	[illegible]	[illegible]	[illegible]	[illegible]
do do pfd	81¾	[illegible]	[illegible]	[illegible]
U S Realty	[illegible]	[illegible]	[illegible]	[illegible]
do do pfd	[illegible]	[illegible]	[illegible]	[illegible]
U S R [illegible]	[illegible]	[illegible]	[illegible]	[illegible]
Va Car Chemical	[illegible]	[illegible]	[illegible]	[illegible]
Wabash	[illegible]	[illegible]	[illegible]	[illegible]
do do pfd	[illegible]	[illegible]	[illegible]	[illegible]
do conv bonds	[illegible]	[illegible]	[illegible]	[illegible]
Wis Central	[illegible]	[illegible]	[illegible]	[illegible]
do do pfd	[illegible]	[illegible]	[illegible]	[illegible]
Western Union	[illegible]	[illegible]	[illegible]	[illegible]

Money closed offered at [illegible] per cent. Last loan 2 per cent. Total sales 380,400 shares.

GOVERNMENT BONDS.

Furnished to Otis & Hough, Bankers and Brokers, 127 Pike's Peak Avenue.

(Quotations furnished by Otis & Hough.)

	Bid	Ask
U S registered	106	106¼
U S coupon	106	106¾
U S registered	10[illegible]	105¼
U S 3s coupon	108	109
U S 3s small bonds	108¼	
U S 4s old registered	110¾	111¼
U S 4s old coupon	110¾	111¼
U S 4s new registered	135¼	136
U S 4s new coupon	135¼	[illegible]
U S 5s registered	10[illegible]	10[illegible]
U S 5s coupon	103¼	104¼
District of Columbia	1 1	

CHICAGO GRAIN & PROVISIONS.

Furnished by Logan & Bryan to Otis & Hough, Bankers and Brokers, 127 Pike's Peak Ave.

Bank Statement.

Chicago, April 27.—Wheat: Liverpool unchanged to ¾ higher. Paris ⅛ to ¾ lower. Antwerp ⅝ higher. Market here was very dull. It opened higher on Liverpool cable but dragged off on fine weather and a poor cash demand. Decline in Paris and Budapest however also indicative of better continental weather. Armour evidently supported both May and July at the decline. California is complaining of somewhat dry weather. Export business was small. The whole situation is one of uncertainty, and the market at the moment without tendency. Estimated cars 75.

Corn—Liverpool ⅛ to ⅜ higher. This market was active and easier. Better prices early brought considerable realizing and buyers at interior points report increased offerings both in this state and west of the river. At the decline Armour supported both the May and the July. Cash demand continues good. Patten was a liberal seller of July. Estimated cars 1[illegible].

Oats—Market here was moderately active and weak. The cash houses were the sellers of May and the cash demand seems poor and prices for spot oats [illegible] to 1 lower. Patten was a seller of July oats. The weather throughout the west is generally favorable. Visible supply increased 28,000 bushels against no change last year, and is now [illegible] 000 bushels against 1,114,000. Estimated cars 290.

Provisions—Market was again easier, particularly for the May stuff. Receipts hogs 7,000 against 8,000 last year, which together with the poor cash demand explains the weakness. Packers were buying some stuff evidently at the decline but the support was not very confident.

(Quotations furnished by Otis & Hough.)

Wheat—	Open	High	Low	Close
May	[illegible]	[illegible]	[illegible]	[illegible]
July	[illegible]	[illegible]	[illegible]	[illegible]
September	[illegible]	[illegible]	[illegible]	[illegible]
Corn—				
May	[illegible]	[illegible]	[illegible]	[illegible]
July	[illegible]	[illegible]	[illegible]	[illegible]
September	[illegible]	[illegible]	[illegible]	[illegible]
Oats—				
May	[illegible]	[illegible]	[illegible]	[illegible]
July	[illegible]	[illegible]	[illegible]	[illegible]
September	[illegible]	[illegible]	[illegible]	[illegible]
Pork—				
May	18 [illegible]	[illegible]	18 0[illegible]	18 0[illegible]
July	[illegible]	[illegible]	[illegible]	[illegible]
September	[illegible]	[illegible]	[illegible]	[illegible]
Lard—				
May	[illegible]	[illegible]	[illegible]	[illegible]
July	[illegible]	[illegible]	[illegible]	[illegible]
September	[illegible]	[illegible]	[illegible]	[illegible]
Ribs—				
May	[illegible]	[illegible]	[illegible]	[illegible]
July	[illegible]	[illegible]	[illegible]	[illegible]
September	[illegible]	[illegible]	[illegible]	[illegible]

Metal Market.

By Associated Press.

New York, April 27.—Spot tin was an [illegible] higher in London at £13[illegible] while futures advanced 10s to £13[illegible]. In New York the market was quiet but firm at $30.00@30.12½. Copper declined [illegible] in London, closing at £59 6s 3d for spot and futures while locally it remained quiet and nominal. Lake and electrolytic and casting at $14.00@[illegible] [illegible] declined in London to £12 [illegible] while in New York it remained quiet at $[illegible]. Iron closed at [illegible] in London, Middlesbrough [illegible]. Locally it was quiet and unchanged.

Chicago Cattle Market.

By Associated Press.

Chicago, April [illegible].—Cattle: Receipts [illegible], including [illegible] Texans [illegible] steady to strong. Good to prime steers $5.10@[illegible]; poor to medium $4[illegible]; stockers and feeders $3.00@[illegible]; heifers $[illegible]; canners $1.60@[illegible]; bulls $[illegible]; calves $[illegible]; Texas fed steers $4.00@[illegible].

Hogs: Receipts 17,000; [illegible]. Mixed and butchers $6[illegible]; good to choice heavy $[illegible]; rough heavy $[illegible]; light $6.60@[illegible]; bulk of sales $[illegible].

Sheep: Receipts 16,000; sheep [illegible], lambs steady to 10c higher. Good to choice wethers $[illegible]; fair to choice mixed $[illegible]; western sheep $4[illegible]; native lambs $[illegible]; western lambs $4.70@6.65.

LA PLATA

The southern Boy contractors have run about 85 feet on their 100-foot contract and have struck ground that is breaking much better.

Dotson & Co. have commenced work in a new place on the Boy City property and are working two shifts in following a [illegible] vein that [illegible] the Hacker.

[illegible] Hoffman and Richard Buchanan have [illegible] their [illegible] for this summer's work [illegible] as soon as possible. [illegible] should [illegible] shippers this [illegible].

George Bauer will [illegible] work on the Comstock [illegible] about the first of May. Very little work [illegible] put this [illegible] a large amount [illegible] La Plata [illegible]. We understand that R. H. [illegible] will [illegible] the [illegible].

D. R. Nevill [illegible] of La Plata [illegible] mining [illegible] year and [illegible] and W. H. Hilgner have made the first [illegible] this spring, having sold their interests in the Lulu R. and Gold Nugget lodes in Basin gulch to G. W. Porter of Mancos. These are the claims formerly owned by John Butler and have given returns of $300 per ton. Messrs. Orr and Porter [illegible] over from Mancos last [illegible] have commenced work on their property and as there is pay [illegible] right they should be able to make a shipment very soon.

Cures Sciatic Rheumatism.

Mrs. A. H. Simpson, 509 Craig St., Knoxville, Tenn., writes June 10th, 1899: "I have been trying the baths of Hot Springs, Ark., for Sciatic rheumatism but I get more relief from Ballard's Snow Liniment than any medicine or anything I have ever tried. Enclosed find postoffice order for $1.00. Send me a large bottle by Southern Express." Sold by Hefley Arcularius Drug Co.

No More Small Feet For Chinese Women

It is pleasant to have something to record of China other than wars and rumors of wars. The present news is that an agitation has been started to protest against the barbarous custom of binding the feet of Celestial girl babies and thus making artificial cripples of the mothers of the Chinese race. There are many absurd and idiotic [illegible] customs in the world but this [illegible] perhaps the most idiotic of all. There are great hopes of enlisting the active sympathies of the Empress Dowager in this movement [illegible] a Manchu, she herself never [illegible] submitted to this torturing deformity, but the Empress [illegible] Manchus have opposed the custom of foot binding all along and have again and again issued edicts against it, but hitherto all in vain. It was [illegible] that the prince [illegible] King Yu [illegible] the [illegible] sample [illegible] the [illegible] of them [illegible] through [illegible] example [illegible] the [illegible] where [illegible] the [illegible] to [illegible] the [illegible] will [illegible].

An Epidemic of the Grip

There has been a great epidemic of the grip in this vicinity for the past two months, says W. H. Wilcox of [illegible], N. Y. All of my customers that I could induce to try Chamberlain's Cough Remedy were cured without the aid of a doctor, only two employed a doctor and they did not use this remedy. They could have saved money by using it. Money is not all that this remedy saves. It saves health and often times life. Every attack of the grip weakens the system, lowers the vitality and paves the way for more serious diseases. Make a friend of this remedy and it will save you health and wealth. For sale by all druggists.

Tobacco Heart

may be cured. Don't neglect your symptoms. Dr. Miles' Heart Cure is a great heart and blood tonic, about which you will learn a great deal, and also about heart trouble, by sending postal for free book on diseases of the heart and nerves. Dr. Miles Medical Co., Elkhart, Ind.

BLOOD POISON

is the worst disease on earth, yet the easiest to cure WHEN YOU KNOW WHAT TO DO. Many have pimples, spots on the skin, sores in the mouth, ulcers, falling hair, bone pains, catarrh, don't know it is BLOOD POISON. Send to DR. BROWN, 935 Arch St., Philadelphia, for BROWN'S BLOOD CURE, $2 per bottle, lasts one month. For sale by all druggists in Colorado Springs. Hefley Arcularius Drug Co., wholesale distributers.

For Over 50 Years

An Old and Well-Tried Remedy

MRS. WINSLOW'S SOOTHING SYRUP has been used for over 50 years by millions of mothers for their children while teething with perfect success. It soothes the child, softens the gums, allays all pain, cures wind colic, and is the best remedy for diarrhoea. Sold by druggists in every part of the world. Be sure and ask for Mrs. Winslow's Soothing Syrup, AND TAKE NO OTHER KIND. Twenty five Cents a Bottle.

Baby Mine

Every mother feels a great dread of the pain and danger attendant upon the most critical period of her life. Becoming a mother should be a source of joy to all, but the suffering and danger incident to the ordeal makes its anticipation one of misery. Mother's Friend is the only remedy which relieves women of the great pain and danger of maternity; this hour which is dreaded as woman's severest trial is not only made painless, but all the danger is avoided by its use. Those who use this remedy are no longer despondent or gloomy; nervousness, nausea and other distressing conditions are overcome, the system is made ready for the coming event, and the serious accidents so common to the critical hour are obviated by the use of Mother's Friend. "It is worth its weight in gold," says many who have used it. $1.00 per bottle at drug stores. Book containing valuable information of interest to all women, will be sent to any address free upon application to BRADFIELD REGULATOR CO., Atlanta, Ga.

Mother's Friend

NEW

Through Train Service Daily

Denver to Chicago

Via

The Union Pacific

And

Chicago, Milwaukee & St. Paul Line

Through Sleeping Cars
Through Free Chair Cars
Through Day Coaches

ELECTRIC LIGHTED
Elegant New Equipment,
Superior Service,
Quick Time.

All Meals Served in Dining Cars
The Best in the World.

All trains arrive at UNION STATION, Canal and Adams street, Chicago, in the heart of the city and convenient to all eastern line depots. Ask your agent about it, or apply to

J. E. PRESTON,
Commercial Agent,
1029 17th Street, Denver, Colo.

WM. P. BONBRIGHT & CO. BANKERS AND BROKERS

NEW YORK, COLORADO AND LONDON STOCKS. CHICAGO GRAIN AND PROVISIONS.

Both private and Western Union Wires to our offices, affording unexcelled order and quotation service.

MEMBERS New York Stock Exchange, Chicago Board of Trade.

Correspondents Counselman & Co.

BRANCH OFFICES: 16 Wall St., New York. 15 George St., London, E. C.

OTIS & HOUGH

127 E. Pike's Peak Ave.

BANKERS & BROKERS.

Tel. 777

New York, Boston and Philadelphia Stocks and Bonds. Cotton. Coffee. Chicago Stocks, Grain and Provisions.

MEMBERS OF
NEW YORK STOCK EXCHANGE,
CHICAGO STOCK EXCHANGE,
CLEVELAND STOCK EXCHANGE,
CHICAGO BOARD OF TRADE.

Private Wires to all [illegible] and [illegible] exchanges, furnishing an unexcelled quotation and order service.

[illegible]

(Incorporated.)

STOCKS, BONDS AND MINING INVESTMENTS

Offices Bank Bl[illegible] Colorado Springs, Colo.

W. J. HENDRICKSON, BROKER, [illegible]

Member Colorado Springs Mining Stock Exchange.

[illegible]

United States Reduction and Refining Co. WORKS COLORADO CITY

BRANCH OFFICE, Room 11, El Paso National Bank Block.
Telephone Main Office 440. Telephone Branch Office 111.

CLARENCE EDSALL. JOHN H. HOBBS. JOHN E. KEY.

EDSALL, KEY & CO.

MINES, MINING STOCKS AND INVESTMENTS.

[illegible]

[illegible] TUCKER [illegible] BALLARD

TUCKER, BALLARD & CO., Investment & Financial Brokers

Suite 60-63 Postoffice Block. Colorado Springs, Col.

[illegible]

Stone, Arrick & Co., Bankers and Brokers

Telephone No. 83. Cable Address, [illegible]

Removed to New Mining Exchange Building. Entrance to Offices [illegible]

INVESTORS, WRITE FOR PARTICULARS

[illegible]

Idle Money

[illegible]

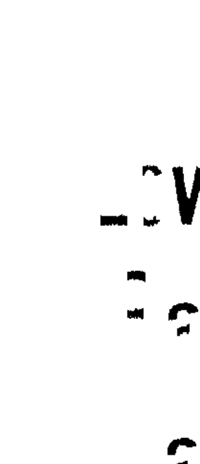

New Departure in Telephone Service

Not Necessary to Sign a Year's Contract. No charge for line moved free. Is not that liberal?

The Colorado Telephone Co.
120 EAST KIOWA

LOW RATES EAST

Denver to [illegible] and return $[illegible]. June 30 [illegible].

Denver [illegible] and return $33.00. About June 15 to 16 inclusive.

Denver to [illegible] and return $26.[illegible]. April 2[illegible] to 30 inclusive and June [illegible] 10.

[illegible] return [illegible]. One fare plus $2.00. On [illegible] April [illegible].

Denver to Baltimore, Md., and return $46.[illegible]. About July 1 to 10.

[illegible]

Burlington Route

Ticket Office, 1039 17th St.
G. W. VALLERY, General Agent
DENVER

Read the Wants

Opening of The Western League Season

SPORTS

The Gazette Will Give You the First News

ALL ROADS LEAD TO BASEBALL PARK TODAY

Today is the day that the "big doings" take place and it is safe to say that every fan in town will be out at Boulevard park this afternoon to witness the first Western league game of the season.

Joe Quinn's temperance crowd from Des Moines have been selected by President Sexton as the first victims for the locals. Quinn and his bunch arrived in the city yesterday from Pueblo where two practice games were played with the Colorado Fuel & Iron company aggregation. Both games were victories for the Prohibitionists and Joe says his crowd will take the Millionaires down the line in the same way. Quinn to all appearances has a much stronger team this year than last season and today's game should be an interesting one.

And now as to the game this afternoon. It will be called promptly at 3:45 o'clock with McNeeley in the box. Starnagle will catch. The remainder of the local line-up will be as usual. Des Moines will try out two of her men, Morrison and Cushman. Fohe and Marshall will act as backstops.

Previous to the game a parade will take place. The two teams and Messrs. Burns and Quinn headed by the Midland band all in automobiles, will parade the streets before going to the park. The parade will form at the First National bank corner at 2:30 o'clock.

At the park Mayor Harris will deliver a speech to usher in the season. Cashiers Sharp, Sutton and Hemming of the Exchange, First National and El Paso banks respectively, will officiate as battery and batsman, Mr. Sharp pitching the first ball over the plate. Mr. Sutton will handle the mask, heavy glove and breast protector, while to Mr. Hemming will fall the honor of making the first strike or hit as the case may be.

WESTERN LEAGUE.

Des Moines at Colorado Springs.
Omaha at Denver.
Milwaukee at St. Joseph.
Peoria at Kansas City.

NATIONAL LEAGUE.

HOW THEY STAND.

Clubs	Played	W.	L.	Pct.
New York	8	6	2	750
Pittsburg	10	7	3	700
Chicago	9	6	3	667
Boston	10	5	5	500
St. Louis	10	5	5	500
Brooklyn	8	4	4	500
Philadelphia	10	3	7	300
Cincinnati	9	1	8	111

GAMES TODAY.

Boston at Brooklyn.
Philadelphia at New York.
Pittsburg at St. Louis.
Chicago at Cincinnati.

TIMELY HITTING.

By Associated Press.
New York, April 27.—New York defeated Boston in the first game of the series. New York's victory was obtained through timely hitting and the bad fielding of Tenny and Aubrey. Score:

		R	H	E
New York	4 0 1 2 0 1 0 1 0	10	9	1
Boston	0 0 4 4 0 0 0 0 0	[illegible]	[illegible]	6

Batteries: Matthewson and Warner; Malarkey and Kittridge. Earned runs: New York 3; Boston 1. Two-base hits: [illegible] Gilbert, Cooley. Home runs: [illegible] Bonner. Base on balls—Off Matthewson 1, off Malarkey 6. Struck out—Matthewson 9, by Malarkey 2. Umpire: Moran.

CHICAGO WON HANDS DOWN.

By Associated Press.
Cincinnati, April 27.—Three of the local pitchers were hit hard today and Chicago won hands down. Hardy managed to keep the hits scattered. Score:

		R	H	E
Cincinnati	1 0 1 0 0 0 1 1 1	5	11	4
Chicago	[illegible] 1 1 0 2 4 0 2 0	11	20	[illegible]

Batteries: Phillips, Wiggs and Bergen; Hardy and Kling. Earned runs: Cincinnati 1, Chicago 5. Two-base hit: Beckley. Three-base hits: Beckley, Bergen, Casey, Lowe. Single: Base on balls—off Suthoff 2, off Hardy 3. Struck out—by Suthoff 2, by Wiggs 2, by Hardy 4, by Phillips 1. Umpire: Johnstone.

ST. LOUIS MISPLAYS.

By Associated Press.
St. Louis, April 27.—St. Louis misplays in the field coupled with heavy and timely hitting of Pittsburg [illegible] the latter the game. [illegible] Score:

		R	H	E
St. Louis	[illegible]			
Pittsburg	[illegible]			

Batteries: M[illegible] and [illegible]; [illegible] Neil and Weaver. [illegible] and Smith. Earned runs—Pittsburg 3. Two-base hit: Wagner, Kerrel. Three-base hit: Wagner. [illegible] Struck out by Kennedy [illegible]. Umpires: Holliday and Emslie.

ANOTHER FOR BROOKLYN.

By Associated Press.
Brooklyn, April 27.—Brooklyn ended the series with Philadelphia by taking the [illegible] at [illegible] the visitors this winning three out of four games. Score:

	R	H	E
Brooklyn	[illegible]		
Philadelphia	[illegible]		

Batteries—Jones [illegible] Ritter; Duggleby and Roth. Earned runs: Brooklyn 1, Philadelphia 1. Two-base hits: Dahlen, Wolverton (2). Bases on balls: 0. Duggleby. Struck out: 1. Duggleby 1. Umpire—O'Day.

AMERICAN LEAGUE.

Clubs	Played	W.	L.	Pct.
Detroit	[illegible]	[illegible]	0	1000
Washington	[illegible]	[illegible]	[illegible]	600
Philadelphia	[illegible]	[illegible]	3	571
Chicago	[illegible]	[illegible]	2	500
Boston	[illegible]	[illegible]	1	429
New York	[illegible]	[illegible]	1	400
St. Louis	[illegible]	[illegible]	[illegible]	333
Cleveland	[illegible]	0	[illegible]	000

GAMES TODAY.

Chicago at Detroit.
St. Louis at Cleveland.
New York at Philadelphia.
Boston at Washington.

DETROIT WON.

By Associated Press.
Detroit, April 27.—Chicago failed to check the onward rush of the Detroits. The visitors were unable to solve Mullin at critical stages. Score:

		R	H	E
Chicago	[illegible]	1	7	3
Detroit	[illegible]	8	12	0

Batteries—Callahan and Sullivan; Mullin and McAllister.

SHUT OUT NEW YORKS.

By Associated Press.
Philadelphia, April [illegible].—Plank the champions' pitcher shut out the New Yorks today without a run. Score:

		R	H	E
New York	0 0 0 0 0 0 0 0 0	0	4	2
Philadelphia	[illegible]	6	9	0

Batteries: Griffith and Beville; Bender and Powers.

AN ERRORLESS GAME.

By Associated Press.
Washington, April 27.—Catcher Farrell in attempting to steal second base today fractured his leg and will be out of the game for a long time. Score:

		R	H	E
Washington	1 0 3 0 1 0 [illegible]	8	0	0
Boston	1 0 2 0 0 0 [illegible]	1	9	0

Batteries: Orth and Clark; Dineen, Criger and Farrell.

AMERICAN ASSOCIATION.

HOW THEY STAND.

Clubs	Played	W.	L.	Pct.
Kansas City	6	[illegible]	0	1000
Milwaukee	[illegible]	4	1	800
Indianapolis	[illegible]	[illegible]	[illegible]	600
Columbus	[illegible]	[illegible]	2	[illegible]
Toledo	[illegible]	[illegible]	[illegible]	500
Louisville	[illegible]	[illegible]	[illegible]	400
St. Paul	[illegible]	[illegible]	1	[illegible]
Minneapolis	6	0	6	000

GAMES TODAY.

St. Paul at Kansas City.
Minneapolis at Milwaukee.
Louisville at Toledo.
Columbus at Indianapolis.

By Associated Press.
At Louisville—Louisville 10, Toledo 5.
At Indianapolis—Indianapolis [illegible], Columbus 5.
At Milwaukee—Milwaukee 1, Minneapolis 3.

AROUND THE BASES.

Has anybody guessed what the attendance will be.

Remember the game is to be called promptly at 3:4[illegible].

McNeeley will pitch and everybody knows what that means.

The umpire for today's game has not put in his appearance and unless he arrives this morning the old system of play[illegible] for umpires will have to be used. Mr. Burns has not been notified as to who will officiate at the indicator for this city.

LEADVILLE BALL PLAYER WAS FATALLY INJURED

By Associated Press.
Leadville, April 27.—Vincent Lapham, manager and captain of the Leadville Blues baseball club, well known throughout the state, was fatally injured tonight by falling down a chute at the Moyer mine. Both legs were broken and he sustained internal injuries.

CONTEST

In order to awaken interest in the national game and to keep the fans following the doings of the Colorado Springs team and the Western league, the Gazette has offered three prizes to be given to the fans first guessing the order in which the eight clubs will finish the season, the percentage of the winning team when it finishes the season, and the total number of runs to be made by the Millionaires during the season. The first prize will be $10 in gold, the second $5 in gold and the third $3 in gold. Each guess should be written on a coupon clipped from the Gazette. Any one may guess as many times as he or she desires, provided separate coupons be used for each guess. The first correct guesses received get the money.

I guess that the order in which the teams of the Western league will finish the season of 1903 will be:

1 ......
2 ......
3 ......
4 ......
5 ......
6 ......
7 ......
8 ......

I guess that the percentage of the winning team when the season closes will be ......

I guess that the total number of home runs to be made by the Colorado Springs team this season will be ......

Name ......

Address ......

Contest closes September 1.
Send all guesses to the Baseball Editor, Colorado Springs Gazette.

Entries All Being [illegible] for the College Track Meet

Manager Work of the college track team is now arranging the program for the college field and track meet to be held at Washburn Field Saturday afternoon. While the list of events has not been completed the candidates for positions on the team which is to represent the local institution at the intercollegiate meet at Boulder May [illegible] will probably contest in the 100 yard dash, the 220 yard, 440 yard and 880 yard runs, the 120 yard and 220 yard hurdle, the 16 pound shot put, the 16 pound hammer throw, the discus throw, the baseball throw, the pole vault, running high jump and the relay race. One or two others among them being the running hop, step and jump, may be added, but the list is practically complete.

Among the men who have entered are McClintock, Hawley, Killough, [illegible], Hill, Lafferty, Ingersoll, [illegible], Pardee, Mitchell, [illegible], Greig, Work and Captain Neal. [illegible] the meet will be a contest between the [illegible] and sophomores [illegible] the juniors [illegible] the senior [illegible] up best will [illegible] college at the [illegible] meet. With the material at hand a good team [illegible] formed. A small admission will be charged at the gate.

[illegible] PLAYER MANAGERS NOT [illegible] SUCCESSFUL

Horace Fogel of Philadelphia claims that playing managers have not been a success and among the failures he mentions Jimmie Collins of the Boston Americans, says Tim Murnane. [illegible] the eminent Boston sporting writer and an authority on baseball matters. The first season Collins' Boston team made the fight with Chicago for first place and finished a close second. [illegible] second season he was on a [illegible] the fight and finished practically [illegible] second place. [illegible] every manager who can win a championship [illegible] Fogel [illegible] be handled two [illegible] major league club [illegible] for [illegible] Mr. [illegible] and Andy Freedman.

Clark Griffith was [illegible] player manager, and will [illegible] Anson, Comiskey and several other players were [illegible] while playing. Half the [illegible] the present time [illegible] the fine points of the game. They [illegible] on the bench and get their [illegible] the player and then [illegible] originate the whole [illegible] remarkable part of it [illegible] very little knowledge of the game [illegible] tied up to whether [illegible] the club must have [illegible] Who were the great leaders of the [illegible] Harry Wright, Bob Ferguson, Arthur Irwin, [illegible] Anson, Ed Hanlon, Buck Ewing, John Ward, John P[illegible] Morrill, Charley Comiskey, Frank Selee and William McGunnigle. These men manufactured pennant winners and all but Frank Selee were well known ball players when at their best [illegible]

Harry Wright was a [illegible] player but he was a born leader and was the only man I ever met either in or out of the game who was absolutely conversant with the playing rules and could define every one at sight. He would not allow his players to work their [illegible] saying that the public paid their money to see how each man was put out. Harry Wright was the first to adopt the knee breeches and present style of baseball uniform while at Cincinnati in 186[illegible], and he was the first man to [illegible] [illegible] team work [illegible] game [illegible] departments of the game [illegible] to other people. Harry Wright [illegible] perhaps the finest [illegible] scientific [illegible] we ever had. As a manager he would sit on the bench and score [illegible] out the figures [illegible] score books [illegible] in the keeping of the University of Chicago [illegible]

Harry Wright went to [illegible] along about 1881 [illegible] the [illegible] when they were [illegible] built up the game [illegible] the owner of the [illegible] club [illegible] was [illegible] in 1890 [illegible] money [illegible] [illegible] for Reach & Rogers [illegible] only [illegible] that [illegible] finally go out with nothing [illegible] in baseball.

The [illegible] managers [illegible] this [illegible] judgment [illegible] [illegible] the major league [illegible] off the field.

My opinion [illegible] in Pittsburg is the [illegible] Dreyfuss [illegible] [illegible] Donovan [illegible] New York [illegible] Philadelphia [illegible] Mack [illegible] Washington [illegible] Hanlon [illegible] Kelley [illegible] Selee, Hanlon, Mack [illegible]

my opinion of [illegible] for eight [illegible] and [illegible] year [illegible] longer [illegible] any [illegible] those two great [illegible] but [illegible] much good fruit.

From the [illegible] giants in height but that the [illegible] ellipses uniformly [illegible] Waterman [illegible] the only [illegible] is also the lightest [illegible] There [illegible] is not entitled [illegible] Yale [illegible] for [illegible]

[illegible] attempt to [illegible] this year [illegible] he will [illegible] August [illegible]

PLAYS WITH DOGS [illegible]

Joe Kenyon, Sam Vidler and the other local and Cripple Creek courters who went to Ordway, Colorado, Sunday to attend the big coursing meet held there by Messrs. Kenyon and [illegible] of Ordway, returned to this city yesterday morning. Although Mr. Kenyon did not get in many of the money prizes he is very well satisfied with the showing made by his dogs and believes that by fall his two year old dog Crescens will be among the fastest in the [illegible]. Sam Vidler represented Alderman Jimmie Hanley at the meet running his dog [illegible] of futurity fame. In Sunday's events [illegible] was badly hurt in a wire fence in the semi-final so the final heat with Gold Chain, the Hoisington, Kansas dog, was not run yesterday morning. [illegible] got second money, however.

Mr. Kenyon reports Ordway as an excellent place for a coursing meet as rabbits are very plentiful. A big meet is being planned for this fall.

RACING.

AT NEW YORK.

By Associated Press.
New York, April 27.—Metropolitan Jockey club summary:

First race, six furlongs—Stevedore won, Futura second, Duelist third. Time 1:14 [illegible].

Second race, mile and seventy yards—Schuiker won, North Brook second, Pageant third. Time 1:46 2[illegible].

Third race, the Bushwick stakes, five furlongs—Palm Reader won, Mazedi second, Molinos third. Time 1:0[illegible].

Fourth race, mile and a sixteenth—Blackstone won, Hono second, Yellowtail third. Time 1:46[illegible].

Fifth race, four and a half furlongs—Namecoki won, Collector Jessup second, Spig third. Time :56 [illegible].

Sixth race, six furlongs—Roland won, Andalusian second, Rosewater third. Time 1:13½.

AT ST. LOUIS.

By Associated Press.
St. Louis, April 27.—Summary:

First race, six furlongs—Sylvia Talbot won, Bridge second, [illegible] third. Time 1:1[illegible].

Second race, six furlongs—Mr. Wiggs won, Prince Eugene second, Cast[illegible] third. Time 1:16½.

Third race, six and a half furlongs—Dr. Clark won, Dr. Hart second, Ben Hullum third. Time 1:2[illegible].

Fourth race, mile—Glenwater won, Rosetor second, Kitty Clyde third. Time 1:4[illegible].

Fifth race, four and a half furlongs—Maggie Work won, Pink B[illegible] second, Amberita third. Time :5[illegible].

Sixth race, six and a half furlongs—Sir Christopher won, Orleans second, Recreo[illegible] third. Time 1:21¾.

AT SAN FRANCISCO.

By Associated Press.
San Francisco, April 27.—Summary:

First race, five furlongs—St. Winifred won, Blissful second, Honeysuckle third. Time 1:02¾.

Second race, four furlongs—Stilo won, Constanza second, Metlakatla third. Time :49[illegible].

Third race, six furlongs—Rose of May won, Mountebank second, Cousin Carrie third. Time 1:1[illegible].

Fourth race, mile and seventy yards—Baron Rose won, Morrito second, Kenilworth third. Time 1:46¼.

Fifth race, mile and fifty yards—Divina won, Kitty Kelly second, Rellsale third. Time 1:41¼.

Sixth race, mile—Homeno won, Judge Voorhees second, Swift Wing third. Time 1:42.

A CYCLING MARVEL AT 75.

T. W. Davis Has Ridden 95,000 Miles And Is Still Going.

To be young enough at 75 to ride a bicycle is in itself no small accomplishment. To be young enough at that age to not only potter around on one but to ride it more than 8,000 miles in one year, and thereby win a gold medal in competition with youngsters whom his years entitle him to be a great grandfather, is a remarkable and probably unparalleled achievement, says the Bicycling World.

Added to this it is a notable distinction to have after 34 years of riding a devotion to cycling sufficient to perpetuate the memory of himself as a rider by having the figure of a bicycle and his mileage carved on his tombstone.

All this has been done by Thomas W. Davis of Peoria, Ill., and yet it is a very inadequate summary of his prestige as a bicyclist. As a cycling enthusiast Mr. Davis is beyond question the most "genuine article" in the country. He says of himself:

"I fell in love with the bicycle when I was 61 years old." It has since been made manifest that it was a case of "real love." He is healthy and vigorous at the age of seven and a half decades, is buoyant of spirit and eager for a century spin with men 50 years his junior.

Since he began to ride Mr. Davis has used two ordinary bicycles and eight safeties, and up to March 5 he had covered a total of 95,131 miles. Probably no man living ever has kept such a perfect record of his riding as has Mr. Davis. His total mileage is equal to more than three times the circumference of the earth. He went out for his first ride on a rubber tired ordinary with ball bearings, which was for a trip of [illegible] miles into the country and return [illegible] of it. That was in July 1889, and every ride he has taken since then has had its mileage chronicled.

His showing in the record of the Century Road Club of America is as follows:

1894	8,500 miles	1900	[illegible] miles
1895	10,615 miles	1901	6,8[illegible] miles
1896	1[illegible],466 miles	1902	8,030 miles
1897	10,618 miles		
1898	12,016 miles	Total	[illegible] miles
1899	11,024 miles		

In 1894 his mileage included eight centuries and he won a gold medal offered by the C. R. C. A. It will be seen from the record that when he was 68 years of age Mr. Davis averaged more than 1,000 miles a month, and he did the same in his seventieth year, 1898.

The first century ridden by Mr. Davis was in 1891, when he joined in one of the first big runs of the C. R. C. A. held in Chicago. It was more like a race than a century ride. There were 160 starters and Mr. Davis was one of the last. He was No. 19 at the finish at night. In 1901 Mr. Davis went again to Chicago to join in the century club over the Libertyville Waukegan course to see if after 10 years he could still hold his own with youngsters. He found that he could. He was then 73 years old and while score younger men of the 80 starters dropped out the veteran was well up among those who finished.

One wheel he had he rode 11,441 miles and in the course of that riding used up 16 tires. [illegible] on the rear wheel and [illegible] the front wheel. He has used the same saddle for more than 70,000 miles of riding. He uses rubber pedals without toe clips and rode with one pair [illegible] miles.—(Baltimore Sun.

Sporting Notes

In the London to Brighton road walk held recently J. Butler, the long distance walking champion, showed some great work. He tramped at a fair heel and toe gait on an up-and-down hill highroad from Westminster bridge clock tower to Brighton aquarium, a distance of fifty-two and a quarter miles in 8:41:16. This knocks the bottom out of Knott's record of 8:56:44 made in 1897. Butler broke several other records, at intermediate distances evidently, but they were impossible to determine accurately. In the first hour Butler covered seven miles and only a shade short of six miles in the last. His final mile occupied 10:0[illegible].

Michael Egan of Jersey City won the handball championship of the United States by defeating Louis Keegan of Chicago in the second half of their fifteen-game match, which was played in Chicago last week. The result was a foregone conclusion as Egan had made a clean sweep of the first seven games played March 21 at the Jersey City Handball club and needed only another game to annex the title and the side wagers of $250. Victory came to Egan in the second match of the series.

This country is to have another invasion of lawn tennis players this season on which "Old Blue" in Sporting Life makes the following remarks:

"I am asked to say that in addition to the list of English vs. American international sporting contests mentioned last week representative lawn tennis teams will also do battle at Boston this year. The match will probably take place at the grounds of the Longwood club, commencing on August 1 next. It is eminently satisfactory to know this for two great reasons. Firstly it shows that the devotees of this game are no longer looked upon as grasshoppers, with a certain sense of pity and resentment, and secondly emphasizing [illegible]

WESTERN LEAGUE BASEBALL,
at Boulevard Park.

Colorado Springs vs. Des Moines

Tuesday, April 28; Wednesday, April 29; Thursday, April 30; Friday, May 1.
Admission 25c, Grand Stand 50c, Children, 15c.
Tickets on sale at Osborne's Cigar Store, Kuhn's Cigar Store, Garrett's Cigar Store.

CASTORIA

The Kind You Have Always Bought, and which has been in use for over 30 years, has borne the signature of Chas. H. Fletcher and has been made under his personal supervision since its infancy. Allow no one to deceive you in this. All Counterfeits, Imitations and "Just-as-good" are but Experiments that trifle with and endanger the health of Infants and Children—Experience against Experiment.

What is CASTORIA

Castoria is a harmless substitute for Castor Oil, Paregoric, Drops and Soothing Syrups. It is Pleasant. It contains neither Opium, Morphine nor other Narcotic substance. Its age is its guarantee. It destroys Worms and allays Feverishness. It cures Diarrhoea and Wind Colic. It relieves Teething Troubles, cures Constipation and Flatulency. It assimilates the Food, regulates the Stomach and Bowels, giving healthy and natural sleep. The Children's Panacea—The Mother's Friend.

GENUINE CASTORIA ALWAYS

Bears the Signature of

Chas. H. Fletcher.

The Kind You Have Always Bought

In Use For Over 30 Years.

THE CENTAUR COMPANY, 77 MURRAY STREET, NEW YORK CITY.

Not Hungry

[illegible] when you feel like [illegible] nerve [illegible] prostration [illegible] refunded [illegible]

COMING!

[illegible]

Bigger and Better Than Ever Before

[illegible] FAMOUS [illegible]

Campbell Bros'. Great Consolidated

SHOWS

BIG — UP TO DATE — NEW

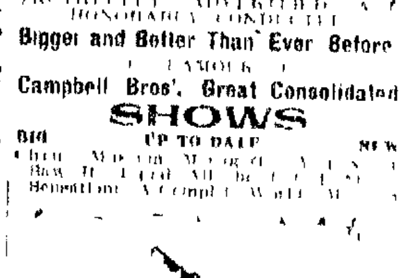

The Best Trained Army [illegible] Headed by [illegible] Biggest and [illegible] Elephant on Earth. Worth Coming Miles to See.

[illegible] Majestic [illegible] FREE STREET PARADE [illegible] Wealth and Grandeur [illegible]

TWO COMPLETE SHOWS DAILY [illegible]
[illegible] REMEMBER [illegible]
One Hour Given to [illegible] Museum [illegible]
DON'T LET ANYTHING KEEP YOU AWAY.
GENERAL ADMISSION [illegible]
CHILDREN UNDER [illegible] YEARS [illegible]
COLORADO SPRINGS, FRIDAY, MAY [illegible]

California $25.00 One Way $4[illegible] Round Trip

If you expect to go to California why not go when [illegible] you may go there for $25.00. You may buy a round trip [illegible] considerable reduction from current rates. These round trip tickets [illegible] privileges accorded.

The one way tickets will be accepted for passage [illegible] desired tickets will be accepted for passage in tourist sleepers on payment of [illegible] round-trip tickets will be honored on the Santa Fe [illegible] SANTA FE [illegible]

A profusely illustrated folder [illegible] and also contains complete schedule of the [illegible] themselves of the low rate made for the General Assembly [illegible] and the General Convention of Master Plumbers [illegible]

C. C. HOYT,

Ticket Agent, A. T. & S. F. Ry. — Colorado Springs.

NewspaperARCHIVE®

To Make Red Cheeks

A little red, a little white, delicately blended. That's one way. Here's a better:

Take Ayer's Sarsaparilla. It makes the blood pure and rich. You know the rest: red cheeks, steady nerves, good digestion, restful sleep, power to endure. Keep the bowels regular with Ayer's Pills; this will greatly aid the Sarsaparilla. Two grand family medicines. Keep them on hand. J. C. AYER CO., Lowell, Mass.

GENERAL MILES' REPORT ON PHILIPPINE CRUELTY

He Specifies Cases of the "Water Cure"—Indirectly Charges Brigadier General Hughes With Knowledge of Some of the Barbarities Practiced—General Davis Makes Brief Comment on the Report.

By Associated Press.

Washington, April 27.—The war department today made public that portion of the report of General Miles which refers to misconduct of officers and soldiers in the Philippines. The statements made by General Miles are the result of his tour of inspection of the Philippines [illegible] winter. General Miles' report on his Philippine observations is dated February 19, 1903, and is addressed to the secretary of war. He says in going from Calamba to Batangas in November last he noticed that the country appeared devastated and that the people were very much depressed.

Stopping at Lipa he says a party of citizens headed by the acting presidente met him and stated that they desired to make complaint of harsh treatment of the people of that community, saying they had been concentrated in towns and had suffered great indignities; "that [illegible] of their people had been tortured by what is known as the water torture, [illegible] one man, a highly respected citizen, aged 65 years, named Vincent [illegible] while suffering from the effects of the torture [illegible] unconscious, [illegible] dragged from his house which had been set on fire and burned to death. They [illegible] company of scouts under [illegible] Lieutenant Hennessey and [illegible] had been crowded into [illegible] one bath [illegible]

[illegible] would [illegible] sufficient [illegible] looked at [illegible] and forced to death [illegible]

Concerning the [illegible] General Miles [illegible] "Whether any action was brought to bear to prevent their statement, either by persuasion or coercion, I am not prepared to say at the present time."

General Miles then refers to other cases, saying that on the [illegible] it was reported and published in November, 1902, that two officers, Captain [illegible], Forty-fourth infantry, United States volunteers, and [illegible] had committed similar atrocities against the people of that [illegible]. It is also reported that [illegible] whipped to death [illegible]. "There [illegible] Lieut. Caulfield, Philippine scouts, [illegible] out into the country and [illegible] not guide him [illegible] surgeon Quitze [illegible] was not to bring them back. It was stated that the men were taken out and that they either did not or could not do as directed. One of the men who had a son among the scouts was spared, but the others were separated in two parties, numbering three and four respectively, and while tied together were all murdered by being shot or bayonetted to death, some being in a kneeling position at that time. The pretense was made that they were killed while attempting to escape, but so far as I know no official report has ever been made. It was reported by Major Watts, who investigated the case. Besides, Lieutenant Caulfield, Civilian Scouts Ramos, Preston, Corn and McKeen were participants.

"At Calbayog, Samar, it was reported that several men in that district had been subjected to the water torture. I saw three men who had been subjected to this treatment. One was the presidente of the town, who showed me long, deep scars on his arms which he said were caused by the cords with which he was bound cutting into his flesh. The second man was named Jose Borja and the third was Padre Jose Diazenes who stated he was one of three priests who had been subjected to torture by the troops under Lieutenant Ganjot, Tenth cavalry, that his front teeth had been knocked out, which was apparent, that he was otherwise maltreated and robbed of $300. It was stated that those priests were taken out to be killed and were only saved by the prompt action of Major Carrington, First infantry, who sent out for them. Lieutenant Ganjot was tried, pleaded guilty and was given the trivial sentence of three months' suspension from command, forfeiting $50 per month for the same period. His pleading guilty prevented all the facts and circumstances being developed.

"It appears that Major Glenn, Lieutenant Conger and a party of scouts and native scouts were moved from place to place for the purpose of extorting statements [illegible]

[illegible]

Continuing his report to the secretary, General Miles directs attention to the acts of reconcentration by General Bell and claims that they were in direct violation of law. He says that the [illegible] was also violated in Batangas and having large quantities of rice which was sold at a profit. The people who were in the reconcentration camps were, says General Miles, considered prisoners of war, but were compelled to buy food from those who held them at a large profit. General Miles characterizes this as "unprecedented." He speaks of the magnitude of the transaction, which involved 21,000,000 pounds of rice and other supplies at a cost of $806,920.

He says that "an extraordinary feature of this transaction is the action which was disapproved by a division commander who assumed command and who turned the matter over to the civil authorities, and that it has been carried on under the act of the Philippines."

A reply to the foregoing has been prepared by Judge Advocate General Davis in a letter to the secretary of war in which he says:

"The incidents which are set forth in the inclosed special report have been made the subject of special investigations; in some instances these have been conducted by courts martial and their findings and sentences have been fully promulgated in orders; in others the inquiries have been intrusted to inspectors, or to officers designated for that purpose by the commanding general in the Philippines. Where administrative action has been called for, as a result of such investigations, it has been taken by the proper military commander, if the parties continued within his jurisdiction; in other cases the matter has been submitted to the department with a view to a resort to such punitive remedial orders as were deemed appropriate, and these representations have resulted in a number of courts martial. As to some phases of these inquiries the investigations are not yet complete and a reference from the papers to the Philippines or officers who are now serving in the United States has been necessary. Whether the necessity for any further administrative action, in addition to that already taken, will be disclosed as a result of such investigation, can only be determined when inspection reports are received at the department."

He discusses at some length the distributing of rice. Upon this point General Davis says:

"The measures resorted to were dictated by military necessity; they were undertaken with the approval of the military commanders and were calculated to meet an emergency of impending famine in such a way as to relieve actual distress without pauperizing the native population and without casting the burden of their support upon the insular treasury when public order had been restored and the provinces relegated to civil control [illegible] the military occupation had terminated and the demand for [illegible] not continued without substantial [illegible] the balance of profits [illegible] arising from the sale of rice by the military government was transferred to the insular treasury and applied to the relief of the wide area of distress occasioned by the prevalence of cholera and famine in the provinces of southern and southeastern Luzon.

"The number of troops that will be required to occupy the Philippine islands is still problematical. While it is claimed that the people are pacified the newspapers published in both Spanish and English contain almost daily accounts of [illegible]. Against these [illegible] the civil government is employing the constabulary, a force of about [illegible] men.

Detrimental Practice

"I found a large proportion of the troops occupying [illegible] property [illegible] churches, colleges and convents. This I believe to be extremely wrong and should be discontinued without delay. It is a serious detriment to the property and it will simply result in claims for several millions of dollars being brought against the United States which undoubtedly will have to be paid."

Of the supplies furnished the troops he says:

"While the supplies, as a rule, have been abundant and of good quality there is, in my opinion, too much cold storage meat used for the good of the troops. Its constant use becomes very distasteful and in the opinion of many eminent physicians it is not the most healthful. In my opinion it would be advisable to send government steamers to Australia and have them loaded with live stock which can be distributed in small quantities near the different garrisons."

General Miles renews a recommendation made prior to his visit to the Philippines that at least one strategic position be fortified beyond the possibility of capture by any foreign force.

A People Sorely Afflicted.

Of the condition generally, he says:

"I do not think there is today a people so sorely afflicted as the eight millions of inhabitants of the archipelago. Their country has been devastated by war. In some places locusts have destroyed the crops. Pestilence has prevailed resulting in the reported death of nearly 250,000 people, while it is estimated that the number not reported is fully as large."

On November 29, 1902, General Miles sent the following cablegram to the secretary of war:

"In my judgment five regiments, 1,200 men each, infantry and cavalry should be sent yearly. Four transports will transport them well, all needed supplies, and take returning regiments. The remaining transports should be used to bring out wheat and corn and then used to bring carabaos and cattle to replace 90 per cent destroyed. The people are suffering from effects of war and pestilence, and famine must prevail in six months unless prompt and efficient measures are taken."

Portions of the report of General Miles were sent to the different chiefs of the bureaus to which observations referred and replies from several officers have been received.

GRANT'S BIRTHDAY CELEBRATED IN GALENA

By Associated Press.

Galena, Ill., April 27.—The eleventh successive celebration of Grant's birthday in Galena proved to be one of the most successful. The historic city was decorated in honor of the great hero and the beautiful weather brought many visitors. The noon train on the Illinois Central from Chicago brought the special guests of the day from that city who joined the commandery. The chief feature of the program was an address at Turner hall by Hon. W. E. Gurley of Omaha, whose delineation of the character and achievements of General Grant were enthusiastically received. From the same platform on previous anniversaries Presidents McKinley and Roosevelt and Charles Emory Smith had spoken.

The visitors after the conclusion of the exercises viewed Nast's great painting hung in the public library and the statue of Grant given to the city by H. H. Kohlsaat of Chicago and dedicated by Chauncey M. Depew. The military band and company M, Illinois national guard acted as escort for the speaker to the hall. Rev. John Van [illegible], late of Coe college, Cedar Rapids, Ia., acted as chaplain.

FAVOR REVISION

By Associated Press.

Philadelphia, April 27.—Rev. Dr. W. H. Roberts, stated clerk of the Presbyterian general assembly, announced today that two-thirds of the presbyteries had voted in favor of revising the confession of faith and of the declaratory statement [illegible] chapters 3 and 10 of the confession.

The subject will be finally disposed of by the general assembly which meets in Los Angeles next month. It is expected that the overtures from the presbyteries will be enacted by the general assembly.

TEACHERS PROTECTED.

By Associated Press.

Washington, April 27.—The civil service commission tomorrow will be[gin] an announcement that the president has included all the teachers in the Philippine service within the classified civil service.

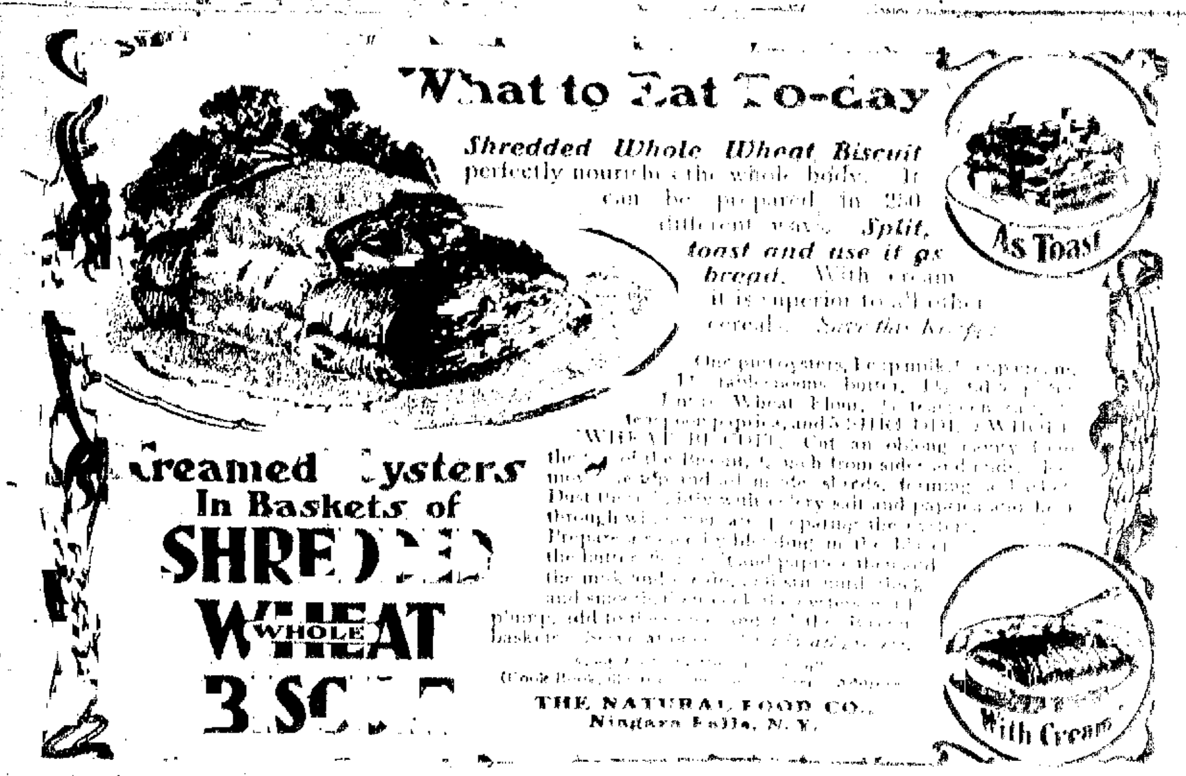

SUBSTITUTES FOR THE POST CANTEEN

Plans of the Government Include a $75,000 Gymnasium for Fort Logan—Perplexing Questions of Precedence—The Gazette Washington Letter.

(Special Correspondence.)

Washington, D. C., April [illegible].—The war board of the army has been at work for several weeks on [illegible] plan for the establishment of substitutes for army canteens which were abolished by congressional legislation. The problem has been a perplexing one but the war board has about perfected plans which it is believed will provide satisfactory forms of social amusement for the enlisted men of the army. The war department has [illegible] to spend [illegible] the work of providing the enlisted men with every facility for healthful sport and proper entertainment. This appropriation will be available at the beginning of the next fiscal year, commencing July 1. It has been determined that the appropriation shall be used in the erection of gymnasiums properly equipped to afford the soldier amusement, recreation and an opportunity to develop the moral and physical side of his nature. The buildings will be erected at the principal posts, equipped with reading rooms, [illegible] bowling alleys, billiard rooms [illegible] shooting galleries. Provision will also be made for the outdoor sports of cricket, tennis, baseball, football, golf and other games. Fort Logan, near Denver, Colo., is one of the posts where a gymnasium will be erected immediately. The cost will be $75,000. [illegible] gymnasiums ranging in cost from [illegible] to $14,000 will also be built at Fort Douglas, Utah, and Fort [illegible] [illegible]

A SURPRISE PARTY FOR THE FOREIGN DIPLOMATS

[illegible]

SMITHSONIAN INSTITUTION EXHIBIT AT ST. LOUIS

The Smithsonian institution [illegible] an extensive exhibit at [illegible] exposition. The [illegible] appropriated to provide for the exhibit [illegible] the comptroller of the treasury has decided that [illegible] to the collection of exhibits [illegible] territory may be charged to the appropriation. The question came up because [illegible] the cast and skeleton of the [illegible] whale of the Atlantic coast of North America obtainable [illegible] stations in Newfoundland [illegible] the scientific staff [illegible] Newfoundland to get specimens.

QUESTION OF PRECEDENCE IS A SERIOUS PROBLEM

[illegible]

PRINCE CUPID BELIEVES IN THE MERIT SYSTEM

Prince Cupid, the Hawaiian delegate, [illegible] practical [illegible] civil service reform, as witness the following notice published by him in the Hawaiian newspapers:

"Desiring that my nominee to the bureau of navigation, navy department, for the position of [illegible] from our territory shall be of the very best available, I hereby invite the application of any young man who believes he can pass the examination. The eligibility is from 15 to 20 years. [illegible] calling at my office he or they will be furnished with any and all information desired.

J. Kalanianaole,
"Delegate Elect."

PLAN FOR FOREST FOR THE HAGERMAN RANCH

The department of agriculture, through its division of forest extension, is extending aid to western ranchers desiring to cultivate trees for both ornamental purposes and for [illegible] lumber. William L. Hall, chief of the division, has just returned from New Mexico, where he made a planting plan for 450 acres for Messrs. J. J. and H. J. Hagerman, who own a big ranch near Roswell in the Pecos valley. The trees to be planted will be hardy catalpa, black walnut, [illegible] green ash, basswood, white elm and sycamore. There is no timber in the part of New Mexico, except cottonwood. While in New Mexico, Mr. Hall examined 200,000 acres of cut over timber land owned by William H. Bartlett of Chicago. The land lies on the east slope of the Rocky mountains in New [illegible]

[illegible] bachelors in the diplomatic corps [illegible]

IMPORTS EXCEEDING ONE BILLION DOLLARS

[illegible]

DIFFICULTY CONNECTED WITH [illegible] PROJECT

[illegible]

ECZEMA

The World's Greatest Skin Torture

Many Infants are Born with Eczema

It's the Only Thing Some Folks Have Left When They Die

THE ONLY INFALLIBLE CURE IS CUTICURA

[illegible]

Electro-Magnetine

CURES PAINS, SPRAINS and BRUISES

AN ELECTRO-MAGNETIZED AND AMMONIO-CAMPHORATED CREAM

LINIMENT

THE OUTCOME OF TWENTIETH CENTURY ADVANCES IN

ELECTRO-CHEMICAL SCIENCE.

THE free application of the ELECTRO-MAGNETINE to **Swollen Joints**, accompanied with vigorous rubbing with the bare hands, sets up in the affected parts such an active electro-magnetic action as to greatly promote the circulation of the blood through the swollen parts and thereby hasten absorption and consequent reduction of **swelling, stiffness, soreness** and pain. For the cure of the pain in Lumbago, Pleurisy and Sore Throat, this Liniment is a more penetrating and effective anodyne than anything heretofore used.

WEAK BACKS MADE STRONG.

By a somewhat protracted use of ELECTRO-MAGNETINE, accompanied with thorough rubbing, or massage, weak backs are made strong. **Sore Muscles and Lame Backs**, whether arising from strains, over-exertion or **Rheumatic Conditions** of the system, are relieved, as if by magic, by the thorough application of this remedy. Foot-ball and base-ball players are amongst those loudest in their praises of it as giving most prompt relief from **Muscle pains, Lameness** and **Soreness** caused by over-exertion and strains.

Especially has ELECTRO-MAGNETINE proven its power to cure **Obstinate Cases of Swollen or Enlarged, and Stiffened Joints**, whether arising from **Rheumatic, Gouty** or other conditions of the system, which cause inflammation, effusion and consequent enlargement of the joints.

Sold by druggists and dealers in medicines throughout the United States and Canada, at 50 cents, or, sent post-paid by the manufacturers on receipt of this price in postage stamps or postal money order.

Manufactured at the CHEMICAL LABORATORY of the WORLD'S DISPENSARY MEDICAL ASSOCIATION, 663 MAIN STREET, BUFFALO, N. Y.

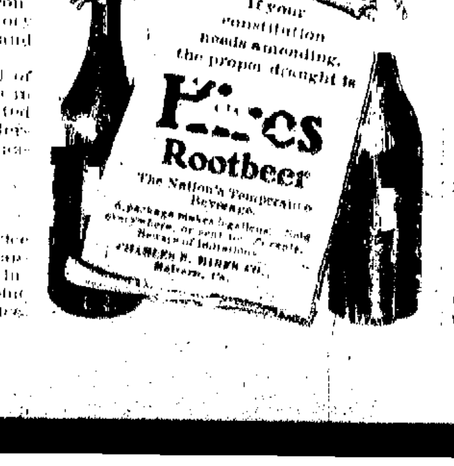

NewspaperARCHIVE® NewspaperARCHIVE®

GRAIN-O
THE PURE GRAIN COFFEE

If you use Grain-O in place of coffee you will enjoy it just as much for it tastes the same; yet, it is like a food to the system, distributing the full substance of the pure grain with every drop.

TRY IT TO-DAY.

At grocers everywhere; 15c. and 25c. per package.

Amusements

KATE CLAXTON AND "THE TWO ORPHANS."

Kate Claxton in "The Two Orphans" is the attraction at the Opera house next Friday evening, when this popular combination gives one performance. It is not difficult to understand why "The Two Orphans" has held the stage all these years, and so uninterruptedly; too, It is a play comprehensive to all, and its characters are in the main true to life, and its passions but the reflection of varied humanity. Much of its enduring popularity is past question, due largely to Miss Claxton's superb impersonation of "Louise," the blind girl, which originally made the play famous. Her performance is still strong and virile, and improves rather than deteriorates with age. The supporting company is said to be one of the best that Miss Claxton has yet had. For this season's revival, which is likely to be a final one in this play by Miss Claxton, a new and complete scenic production has been prepared to give the play every possible help.

MARY MANNERING COMING.

Mary Mannering's engagement in "The Stubbornness of Geraldine," the new comedy written especially for her by Clyde Fitch, will take place at the Opera house next Tuesday evening, May 5. The success attained in other cities by this favorite star in Mr. Fitch's pretty and wholesome play has been so complete that there is every indication that it will be duplicated in this city. The beauty and talent of Miss Mannering are said never to have been seen to better advantage than in the role of the high-spirited, gentle-hearted, typical American girl, which the author has fitted to her personality and powers of humorous and emotional portrayal. She is said to be surrounded by a company exceptionally well fitted for the realization of the clear-cut characters of present day social life drawn by the playwright in his inimitable manner. The staging is also said to be of unusual beauty and the gowns of the women in the drawing-room and ballroom scenes are a feature that will appeal to at least one-half of her audience next week.

WORK PROGRESSING ON THE NEW BANK BUILDING

The foundations for the new Colorado National bank building have been completed and work was started Saturday on the superstructure. Contractor Atkinson is now employing an increased force of men and is pushing work vigorously. Teams are now hauling brick, both the red and the buff colors, to the ground and bricklayers will probably begin work today. The foundations have been laid in cement for the vault and the basement has been partitioned off into several large rooms to accommodate the heating apparatus of the building. The boiler has been installed during the past week.

TRIP TO LINCOLN HAS BEEN DEFERRED

The Cutler academy-Lincoln High school debate has been postponed until May 13. The Lincoln men have notified the local debaters that a postponement is necessary, and Messrs. W. F. Herron, Harold E. Roberts and Carl D. Lehman, who are to represent the local school, will not go to Lincoln until that date. The Cutler academy men are working hard to prepare their side of the question, "Resolved, That the tariff on trust-produced articles is peculiarly detrimental to the public welfare." The academy has the affirmative of the question.

That Does Good.

A medicinal food that attacks microbes and drives out disease.

The only vitalized Emulsion of Cod Liver Oil on the market.

For weak, thin, consumptive, pale-faced people, and for those who suffer from chronic skin disease and weakness of lungs, chest or throat.

Ozomulsion is a scientific food, prepared under aseptic conditions in a modern laboratory under supervision of skilled physicians.

To be had of all druggists.

A Large Sample Bottle Free

will be sent by us to any address on request, so that invalids in every walk of life can test it for themselves and see what Ozomulsion will do for them. Send us your name and complete address, mentioning this paper, and the large sample free bottle will at once be sent to you by mail prepaid. Address,

THE OZOMULSION CO.

De Peyster Street, New York.

Ozomulsion is Sold in Colorado Springs by
Hefley-Arcularius Drug Co.
Otto Zehringer, 26 S. Tejon St.
South End Pharmacy, 431 S. Tejon St.
Wagner-Stockbridge Mercantile & Drug Co.
And all druggists.

[illegible] MEMBERS [illegible]

The Woman's Auxiliary of the Young Men's Christian association met yesterday afternoon in the association building in regular monthly session. In the absence of the president, Mrs. F. W. Goddard, Mrs. John Lennox presided. The house, finance and entertainment committees gave partial reports showing progress but with plenty of work yet to be accomplished.

Motion prevailed that a banquet be tendered to the members of the Y. M. C. A. at 6:30 o'clock on the evening of Friday, May 8.

It was decided to have a membership contest, choosing sides as in a spelling match, each member striving to secure new memberships or renewals. Mrs. Lennox is to name chairmen of sides and notify them at once.

The pastor of the St. Paul's M. E. church, Rev. J. W. Neeley, gave the second of his talks on doctrinal topics last evening at the Y. M. C. A. building. His subject was "Deity, Father, Son and Holy Spirit." Monday evening Dr. Neeley will speak on "God, the Creator."

Great interest is being shown in the evening prayer service held in the Y. M. C. A. parlors every night at 9:30 o'clock. More than 20 young men were present at the service of last Saturday evening.

Beginning Saturday evening, May 9, a series of popular concerts will be given at the rate of about two a month in the auditorium of the Y. M. C. A. Mr. J. P. Grant will have charge and the music will be of a high order of merit. Admission 25 cents or 15 cents to members of the Y. M. C. A.

EVERYBODY DELIGHTED.

Newbro's Herpicide Destroys the Dandruff Germ Permanently and Cures Baldness.

Quinine and rum and a whole lot of other things are pleasant to rub on the scalp after washing it free of dandruff, but not one preparation of the general run cures dandruff and falling hair. It is necessary to kill that germ, to be permanently cured of dandruff and to stop falling hair. Newbro's Herpicide will positively destroy that germ, so that there can be no more dandruff, and so that the hair will grow luxuriantly. "Destroy the cause, and you remove the effect."

Sold by leading druggists. Send 10c in stamps for sample to the Herpicide Co., Detroit, Mich.

THE "FIERY APOSTLE" IS DUE HERE TODAY

Lieutenant-Colonel S. L. Brengle of the Salvation Army will be in Colorado Springs today, tomorrow and Thursday. The local members are announcing his arrival by the distribution of circulars in which he is called the "fiery apostle." He will hold a meeting at Colorado college at noon Wednesday and the other meetings during his stay will be held at the Salvation Army hall at 123 South Cascade avenue.

Colonel Brengle is a graduate of De Pauw university of Indiana, and has occupied a very prominent position in the history of the Salvation Army.

$40,000 IN THE BANK.

Forty Thousand Dollars has been specially deposited in a Savings Bank to be paid to successful contestants in the Greatest Prize Contest ever offered by a reliable concern.

What one state in the U. S. touches the greatest number of other states? If you can answer this question you will receive the offer of a reward which may pay you many times over for a little trouble on your part. Enclose with your answer 20 cents silver for three months' trial subscription to ILLUSTRATED AMERICAN and full particulars. You will receive an immediate reply, also copy of new book, "Handy Cyclopedia," free. Send your answer today, remember everyone has an equal opportunity, distance makes no difference. Address, Illustrated American, Dep't F, 111 Fifth avenue, New York. Cut this out.

America's Greatest Shows.

It comes in the gladsome spring with the birds, when all nature is at its best recuperated after a winter's rest not in the fall when it has become travel-stained, dust begrimed and weary from hot weather fatigue. The everywhere popular Campbell Bros. big shows are vastly augmented for the present campaign and have added innumerable attractions never carried with other tented exhibitions. It is said to be worth the price of admission to see either one of the aquatic monsters and actually worth more to see one of the ethnological marvels than it would be to visit any one of the ordinary shows. Newspapers of the east indorse the great shows in no small measure of praise and pronounce it the very best on the road. Its unparalleled ethnological display, the aquarium, menagerie and hippodrome features cannot be duplicated and have the novelty of newness. The surrounding towns and country will be thoroughly advertised and the small bills, like snow flakes, scattered around and about everywhere, announcing the coming to Colorado Springs on Friday, May 8, when the thousands will assemble for the great event of the season.

ODD FELLOWS ANNUAL BARBECUE AND PICNIC

The regular annual picnic and barbecue given by Colorado Springs lodge No. 140, of Odd Fellows and Sunshine lodge of Rebekahs will be given in Cheyenne canon May 25, and it is expected that at the next regular meeting of these lodges committees will be appointed to take the matter up and make arrangements. The barbecue feature will be an attractive portion of the day's program and is expected to draw a big crowd, as every effort will be put forth to make it a success.

GRADING COMPLETED ON PALMER BOULEVARD

Work on the boulevard to Palmer park is progressing rapidly, 14 teams being engaged at the present time hauling gravel. The grading has all been done and all that remains is to level up the thoroughfare making it smooth and hard. The gravel has to be hauled for a distance of about one and one-half miles and is mixed with a small portion of clay soil to make it hard and adhesive. The work is being done under the direction of Engineer H. I. Reid.

SCHOOL CENSUS IS PRACTICALLY COMPLETE

The taking of the school census has been practically completed and Mr. Clark, who has the contract, is now busily engaged in counting the names of persons of school age preparatory to making his report to the board of education. The board will hold its next regular meeting two weeks from this evening but as Mr. Clark will probably be ready to report in another week, a special meeting may be called.

GAZETTE WARRANTED WANT ADS.

Ask About them and see the Warrant Blanks.

Gazette Warranted Want Ads

You Get Results
See the Warrant Blanks

5 cents per line per day
25 cents per line per week

PREPAYMENT INVARIABLY REQUIRED

Union label, officially authorized, showing that the Gazette employs union labor exclusively in all its departments.

WANTED—HELP.

WANTED Men and women to learn the barber trade; eight weeks completes; positions guaranteed, tools furnished, [illegible] earned while learning, [illegible] to earn board, write for particulars. MOLER'S BARBER COLLEGES, Denver, Colo., Dallas, Texas, or Salt Lake City, Utah.

WANTED—Man to make flower beds. Apply mornings. 726 North Weber street.

CALEDONIAN Employment Bureau, First National Bank Bldg. Cooks, second girls at once, man with team for ranch work, also [illegible], man for ranch, [illegible]. Phone [illegible].

WANTED 50,000 men to smoke CAMPANELLA cigars. One ticket given with every 25c purchase, on the $800 automobile. Automobile drawing will be held Monday, May 18, 1903.

WANTED A young man who can hustle and had some experience in the clothing or tailoring business. Can earn $25 per week. Royal Tailors, 104½ North Tejon street.

WANTED 500 people to buy all kinds of unredeemed watches, diamond rings and musical instruments. Myers' Loan office, 22 East Huerfano.

WANTED 100 ladies to dress fashionably and furnish their homes luxuriously for $1.00 per week. 25 East Kiowa, Granville & Degentelder.

GROOM or second man wanted. Sober, honest, industrious. Good reference required. Inquire stable, rear 1131 North Cascade Ave.

WATCH cleaning, 75c; main spring, 75c; guaranteed for two years; eyes tested free. M. Kentwortz, 13½ E. Huerfano.

WANTED Good collectors; good pay if you are a hustler. See F. H. Winger, 1 and 2, Exchange Bank Bldg.

WANTED You to know that we can get you a position if you take a course at Henager's Business College.

SCHOOL GIRL wanted to help with work in family of three in exchange for board and room. 1932 N. Tejon.

TWO girls for New Mexico, dining room and pantry. Apply at once. Mrs. Farrar, De Graff Bldg.

COMPETENT girl, general housework; German preferred; references; 318 E. Cache La Poudre.

WANTED Good salesman for staple line; a snap for right party. Call 231 Nevada Ave.

WANTED Boy with horse to carry papers. Apply mailing room between 8 and 9 a. m.

HELP FURNISHED FREE. Orders filled promptly. National Employment. Phone 677-B.

WANTED Strong boy for all-round work. Prof. Statosky, 5½ Pike's Peak.

HELP of all kinds furnished. Mrs. Wilson, 202 N. Tejon. Phone 671 Main.

WANTED Experienced girl for general housework. Apply 821 N. Weber St.

WANTED Young girl to assist in housework. 901 North Weber.

WANTED Boy, 13, guide for blind man. Apply 103 E. Huerfano.

WANTED—Girl to do general housework. 1723 North Nevada.

WANTED Union carpenters. 21 Pike's Peak.

WANTED—Laborer; 21 Pike's Peak.

WANTED—SITUATION.

SITUATION—By bookkeeper, accountant or correspondent; 15 years' experience with large corporation in the east, can speak and write German; best of references. Address U-188, Gazette.

COLLECTOR and bookkeeper having employment can spare a few hours daily. Best local references. Address U., 154, Gazette.

WANTED—You to know that Henager's Business college is the place to learn shorthand, typewriting, bookkeeping, etc.

WANTED—Position as companion by Christian lady. Address U-158, Gazette.

HOUSEWORK, or any position; no washing or ironing. Address U-141, Gazette.

LADY student will give service for room and board. Address, P. O. Box 75.

YOUNG lady would like work for room and board. U-156, Gazette.

WANTED—Day work. 705 South Nevada.

WANTED—Washing. 722 S. Wahsatch.

WANTED MISCELLANEOUS.

WANTED TO BUY—From owner, 6-room, modern house; north or northeast; must be modern. Address, with terms, U-153, Gazette.

WANTED—To buy from owner, modern residence, 8 to 9 rooms, cash. Send particulars to 1723 Ogden St., Denver, Colo.

WANTED—Second-hand gas range. Must be in good repair and cheap, for cash. Address U., 146, Gazette.

WANTED—Parties who have property for sale or rent to list with the National, 30 N. Tejon.

WANTED—Board for two small girls; Lowell school preferred. Address U-160, Gazette.

WANTED—Family washing. Call for and delivered, work guaranteed. P. O. Box 461.

WANTED—Two settings, full blood White Wyandotte; state price. U-152, Gazette.

WANTED—Second-hand wire netting, for chicken yard. U., 147, Gazette.

LOTS FOR SALE

FOR SALE—A choice lot in the south end near Nevada Ave.; south frontage; $475; on easy payments.
HASTINGS REALTY & BUILDING CO.,
22 N. Tejon St.

BUSINESS CHANCES

A SNAP.
If taken at once, $1,200 buys only first class restaurant in Trinidad. Doing fine business. Reason for selling, too much other business. Call or address, G. M. Gray, Main St., Trinidad, Colo.

FOR SALE Owing to ill health, NEW MODERN store and dwelling. New stock of groceries and modern fixtures, representing an investment of $16,000. If sold soon for cash, $10,500. 532 W. Bijou.

FOR SALE—Owing to ill health, NEW MODERN store and dwelling. New stock of groceries and modern fixtures, representing an investment of $16,000. If sold soon for cash, $10,500. 532 W. Bijou.

A GOOD paying light manufacturing business for sale. Requires $1,500 cash. Am compelled to sacrifice on account of ill health. Address U. 142, Gazette.

CHOICE investment in business property, Charles T. Fertig, successor to Lawton and Fertig, 17 E. Pike's Peak Ave.

FOR SALE Cheap, furniture, first-class boarding house; lease at low rate. Address, Owner, Gazette.

BOARDING and rooming house for sale, cheap. 303 E. Pike's Peak.

TO LOAN

MONEY TO LOAN on good real estate security in amounts to suit borrower. SIX PER CENT. SEVEN PER CENT. MONEY READY. MONEY READY. NO DELAY.
ADAMS & WILLIAMS,
113 North Tejon St.

TO LOAN
$30,000 or any part at lowest rates.
W. W. WILLIAMSON,
27 North Tejon St.

MONEY to loan on diamonds, watches, jewelry, clothing and on all valuables at Myers' Loan office, 22 E. Huerfano St. The only licensed loan office in the city. Phone 653-A.

MONEY TO LOAN on buildings in course of erection at lowest interest rates. Wm. O. Shapcott Agency, 2 Gazette Bldg.

MONEY to loan on improved city real estate, borrow from principal and save commission; box 517.

MONEY TO LOAN on real estate at lowest rates. Cotten, Terrill & Garlick, 22½ North Tejon St.

CHATTEL LOANS, 2½ per cent. Rooms 1 and 2, Exchange Bank block.

BOARD AND ROOMS

PLEASANT, newly furnished room in strictly modern house, conveniently located, with board; very reasonable. 123 Washington Ave.

PLEASANT rooms with board. 1261 N. Weber.

ROOMS AND BOARD—117 N. Nevada.

ROOMS AND BOARD. 425 N. Weber.

ROOMS—With board. 1619 N. Weber.

36 Boulder Crescent. Miss Riedpeck.

ROOMS and board. 116 N. Nevada.

DAY BOARD—218 North Tejon St.

223 E. UINTAH; also table board.

BOARD and rooms. 809 Nevada.

MISS WOMACK. 432 N. Nevada.

TO TRADE.

FOR SALE, TO TRADE AND TO RENT. We have some of the choicest bargains in ranches, and in city property. We can trade for Missouri, Kansas, Oklahoma or California land or merchandise. If you are not in town write to us.
GWILLIM & JACKSON,
Room 28 P. O. Building.

TO TRADE—Good, reliable family horse and buggy for piano. Address, U., 152, Gazette.

LOST.

LOST—Fox terrier; answers to name of "Weeks," tan head, tan spot on back; $20 reward if returned to 1215 N. Cascade Ave.

LOST—Saturday noon, near Tampa and Weber streets, medical book. Kindly return. Address, Dr. B., Gazette office.

LOST—Mink boa in Cheyenne canon; reward. Return 601 Mining Exchange Bldg.

FOUND.

FOUND—Gent's Crescent wheel. Owner prove and pay for this ad. F. H. Winger, 1 and 2, Exchange Bank Bldg.

FOUND—Near Curtis mine, light top coat. Inquire 201 N. Cascade.

PROFESSIONAL

RHEUMATISM! RHEUMATISM!
FOR A SURE CURE take an electric light bath or a TURKISH BATH. Physicians recommend it. ANTLERS BATH, 14 East Bijou.

PUBLIC STENOGRAPHER—Reasonable rates. References. 29 P. O. Bldg. Telephone 736-B.

EDUCATIONAL.

MRS. ELEANOR STEPHENS PECKHAM, teacher of the celebrated Emerson system of physical culture, voice building and expression; special attention to throat troubles and Shakespearean studies. 720 No. Nevada. Entertainments given.

INSURANCE

INSURE YOUR PROPERTY with CHAS. T. FERTIG, successor to Lawton and Fertig, 17 E. Pike's Peak Ave.

MISCELLANEOUS

SMALL OR LARGE INVESTMENTS that are absolutely safe, secured and protected. Call at our office or write us; information cheerfully furnished.
THE SCHOLZ & EYER REALTY CO.,
11 Pike's Peak Ave.,
COLORADO SPRINGS, COLO.

TO RENT—FURNISHED ROOMS.

THREE large rooms, $8, unfurnished; one room, light housekeeping, $4; two rooms, light housekeeping, $7. Inquire 311 S. Cascade.

RESPONSIBLE people desiring permanent first-class rooms, close in, and at reasonable rates. Call at 128 N. Weber.

TO RENT One or two gentlemen. Nicely furnished. Modern, close in. 514 North Wahsatch.

NICELY furnished rooms, fully modern. Opposite new court house. 218 S. Tejon.

MODERN rooms; breakfast, if desired, $6 and $8 per month. 317 N. El Paso.

TWO furnished front rooms; housekeeping; no children. 124 E. Cimarron.

TWO or three furnished rooms for housekeeping. 521 North Weber.

TWO furnished rooms for light housekeeping. 18 W. Costilla.

FURNISHED rooms for housekeeping. 216 N. Weber St.

FOUR rooms, modern. Lawn. 219 East Monument.

HOUSEKEEPING rooms. 217 Cheyenne Ave.

HOUSEKEEPING rooms, cheap. 15 N. Oak.

ROOMS, new, modern. 315 E. Monument.

MODERN rooms, $10, $8, $6. U-155, Gazette.

TWO housekeeping rooms. 509 E. Bijou.

MODERN rooms. 120 W. Huerfano.

ROOMS, modern. 315 E. St. Vrain.

TO RENT—FURNISHED HOUSES.

A GENTLEMAN going to Europe is desirous of renting his completely and comfortably furnished house for one year or longer. Reasonable rate to small family. Piano, linen, tableware. Nine rooms, bath, etc. Near college reservation. Address, U., 125, Gazette.

HOUSE containing 4 rooms and bath, modern, all but heat; also two 2-room cottages in rear. Suitable for boarding house. Handsome grounds. Call at 116 Portland Boulevard, West side.

WANTED May 1, furnished house of about seven rooms. West Side, if close in, must be near car line and modern. Address C. P. W., Gazette.

TO RENT For one month or six weeks, new modern 4-room cottage, newly furnished, at $25 per month. 21 East [illegible] West, Colorado Springs.

MODERN 5-room cottage to family of adults; half block from car line, north. Inquire 1216 N. Nevada.

FURNISHED Modern house on car line. Reasonable to small, healthy family. Address, U., 137, Gazette.

FOR RENT Six-room house, furnished, $25. 1900 block, N. Weber. Call Room 5, Midland Block.

TWO cottages, pleasantly located, lawn, shade, cellar. Close in. 808 South Sawatch.

STRICTLY modern nicely furnished house reasonable to steady tenant. 2027 No. Tejon.

A large three-room cottage, furnished, and clean. 1011 North Wahsatch Ave.

FOR RENT Furnished, new 8-room modern residence. No. 27 N. Weber.

FIVE ROOM, modern cottage for summer, $36. 1524 North Tejon St.

FIVE ROOM house, bath, modern, reasonable. 21 South Wahsatch.

TWO ROOM house. 12 N. Spruce.

TO RENT—UNFURNISHED HOUSES.

FIVE-ROOM, modern cottage, one block from car line, range, electric light, porcelain bath and sink, lawn, place for garden and chickens if desired. $20 per month if taken May 1. 1811 North Weber St.

TO RENT Unfurnished. $20, six rooms, range, shades, electric lights, bath, close in, no children. Inquire at Monument Ticket Office, 10 Pike's Peak Ave.

TO RENT Unfurnished. Six room house, modern except heat, north, partly furnished cheap. Call after 12 m. at 412 East Cache la Poudre.

$12.50 month buys new four room house and lot, $700. No advance payment required. W. M. Scott, 112 Pike's Peak.

CHOICE house to rent. CHAS. T. FERTIG, successor to Lawton and Fertig, 17 E. Pike's Peak Ave.

TO RENT Seven-room house, bath, electric lights, etc. Only $18. H. A. Bours, 20 South Tejon.

TEN-ROOM, modern residence, 222 East Columbia. Inquire 218 E. Columbia, or 804 East Kiowa.

TO RENT—Houses in all parts of the city. WILLIAMSON, 27 North Tejon St. 'Phone 476-A.

TO RENT Nice 5-room cottage or will sell on monthly payments. 513 E. San Rafael street.

TO RENT Four room, modern house, range and shades. 6 N. 10th, West side.

MODERN, five-room house, large garden, lawn, trees, reasonable. 232 Audley Place.

FOR RENT Three-room house, newly finished; garden; cheap. 840 S. Nevada.

TO RENT—Five-room cottage, Colorado avenue. Inquire 418 N. Nevada Ave.

FIVE-ROOM house, No. 615 N. Prospect, $14. See A. Wight, 520 N. Cascade.

SEVEN-ROOM, modern house and barn, lots of shade. 1318 N. El Paso.

FOR RENT—Unfurnished, 5-room flat. Inquire 106½ N. Wahsatch Ave.

TO RENT—Five-room cottage, bath, gas, etc. Inquire 23 E. Platte.

FOUR-ROOM house. Also furnished room. 911 N. Wahsatch.

MODERN 5 and 7-room cottages. Inquire 317 E. Willamette.

TO RENT—Two-room house, no children. 809 South Sahwatch.

SEVEN rooms. Modern plumbing. 230 Franklin St.

THREE-ROOM cottage, $6. 712 W. Rio Grande.

FOR RENT—Seven-room house. 520 E. Bijou.

FIVE-ROOM house, modern. 633 N. Corona.

FOUR-ROOM house. 21 W. Rio Grande.

TO RENT—UNFURNISHED ROOMS.

TO RENT—Two unfurnished or one furnished room on first floor of modern cottage. Very cheap, one block from car. Address, U., 135, Gazette.

FOUR modern rooms. 817 E. Kiowa; no children.

DRESSMAKING

SHIRT WAISTS, 75c. 410 W. Yampa.

FOR SALE—RANCHES.

GRAND VALLEY FARMS
FRUIT FARMS
GENERAL FARMS
STOCK RANCHES
ALL SIZES. ALL PRICES.

The water supply is the first consideration in selecting farm land in any irrigation country. The Grand Valley has the largest and most reliable water supply in Colorado.

Grand Valley fruit is superior to that raised in any other part of the west. It has taken first prizes every place it has ever been exhibited.

The Grand Valley has the best climate in Colorado. The winters are mild and short. The summers cool and pleasant. It is the most healthful part of the state.

One of the largest Government canals will be constructed in the Grand Valley. Choice land under this canal can be bought now at $10 and $15 per acre. It will be worth $75 as soon as the canal is placed under construction.

We are the largest dealers in farm lands in the west. Send for our literature. It gives full information of the Grand Valley, description and price of all kinds of farm lands for sale. [illegible] for postage.

We furnish a cheap transportation to see our properties. Free if you buy.

[illegible]
Grand Junction, Colorado.

CATTLE RANCH for sale. Located on White River county. Meadows [illegible] open [illegible] range. Location the very best. 1,200 acres. For particulars write to W. H. Violett, White River, Colo.

FOR SALE—MISCELLANEOUS

FOR SALE Typewriter [illegible] every kind. Typewriters bought, sold, cleaned and repaired. [illegible] REMINGTON STANDARD TYPEWRITER.

[illegible]

SHADE TREES [illegible]

[illegible]

FOR SALE—HORSES, BICYCLES

THREE [illegible] work horses, three saddle horses [illegible] wagon, spring wagon, camp wagon, [illegible] wagon, single and double harness. If you want to buy, sell or trade see [illegible] Yard, rear 111 N. Nevada [illegible].

HORSE AND BUGGY. Good gentle horse, good traveler. Rubber tire runabout, cheap. [illegible] N. Weber.

NEARLY new lady's Rambler, standard wheel. Palmer Hall [illegible] Cache la Poudre [illegible].

GOOD family horse, harness and buggy for sale; will sell horse separate. [illegible] N. Tejon St.

FINE family mare, [illegible]. P. O. Box 464.

GOOD family horse and buggy. Cheap. Call for name, rear 715 North Cascade.

HORSE, buggy and harness for sale, at 121 East Espanola.

FURNITURE FOR SALE

FURNITURE five rooms, consisting of leather couch, mahogany table, writing desk, book case, chairs, rugs and mirror, dining room set, stove, rugs, etc. [illegible] N. Willow. [illegible] leaving city.

FOR SALE Furniture, carpets and all household goods, at [illegible] North Nevada Ave.

FOLDING bed, also lounge. [illegible] N. Weber.

FOR SALE—MUSICAL INSTRUMENTS

SECOND HAND organ in splendid condition at a bargain, [illegible]. Call 126 N. Tejon St.

SQUARE PIANO, $ [illegible]; good make and in fine condition. Can be seen [illegible] N. Tejon St.

UPRIGHT piano, $90. [illegible] Kiowa.

WANTED—HOUSES & ROOMS.

INVALID desires large, pleasant room with view of mountains and not far from car line, rent not to exceed $[illegible] a month, including breakfast. Address U-160, Gazette.

SMALL five to six-room modern furnished house, north of Platte and east of Nevada. Rent must be reasonable. Address U., 144, Gazette.

CLAIRVOYANT

MADAM BELL, Clairvoyant and Palmist, satisfaction guaranteed or money refunded. Rooms 11 and 12, 20 S. Tejon St.

FOR SALE—REAL ESTATE

HOMES FOR SALE
$6,000 A 12-room dwelling with large reception hall, [illegible] of lawn and shade, in a good block on North Tejon street.

$5,500 A good home of eight rooms, [illegible] furnace heat, electric lights, bath, [illegible] north of college grounds, on Weber. A good bargain.

$2,250 One of the best [illegible] on the east side, new and up-to-date [illegible] a very desirable home.

$[illegible] A [illegible] with [illegible] cottage [illegible] other [illegible] improvements [illegible].

We have [illegible] everywhere. [illegible]

[illegible] & CO.
[illegible] North Tejon St. Phone [illegible]

FOR SALE
[illegible]

[illegible]

A WELL BUILT HOME of [illegible] rooms and bath [illegible] will sell on easy monthly installments at a bargain price. HASTINGS REALTY & BUILDING CO., 22 N. Tejon St.

FOR SALE Cheap, good [illegible] house [illegible] acre ground near end of [illegible]. J. W. Cowie.

FINE residence property for sale. [illegible] Charles T. Fertig, successor to Lawton and Fertig, 17 E. Pike's Peak Ave.

FOR REAL ESTATE BARGAINS see [illegible] Room [illegible], Cheyenne Bldg.

BARGAINS IN REAL ESTATE [illegible] T. Fertig, successor to Lawton and Fertig, 17 E. Pike's Peak Ave.

[illegible]

OSTEOPATHS.

DR. HERBERT L. BECKHAM, 126 No. Nevada, consultation hours 1 to 5:30, except Sundays.

[illegible]
[illegible] CONWAY, D. O.
Graduates Still college. El Paso Bank Bldg. Examination free. Phone Main [illegible].

MINES AND MINING

[illegible]

LEGAL NOTICES

[illegible]

April 28th, 19[illegible]

SUMMER EXCURSION RATES

VIA THE COLORADO & SOUTHERN RAILWAY

Beginning May [illegible]:
Denver and return, Sundays only $[illegible]
Pueblo and return, Sundays only $[illegible]
Over the Loop and return, Sundays only $[illegible]
Idaho Springs and return, Sundays only $[illegible]
Glendale and return, Sundays only $[illegible]
Golden and return, Sundays only $[illegible]
Central City and return, Sundays only $[illegible]
Walsenburg and return, Sundays only $[illegible]

There are only a few of the points to which we are to make reduced rates for the summer. For further particulars, call at our City Ticket office, 16 North Tejon Street.

[illegible] Reduced rates to all points east and west. When going east we can route you via Burlington, Union Pacific, Rock Island and Missouri Pacific.

$19 TO BOSTON AND RETURN [illegible]

With membership fee of $2 added on account of annual meeting of National Educational association. Tickets will be on sale via the Nickel Plate road July [illegible] to 5, including good returning from July 8 to [illegible] inclusive without being deposited with joint agent. Also Boston until [illegible] September [illegible] can be obtained by depositing return portion of ticket with joint agent and payment of 50 cents for extension. Through train service [illegible] excellent dining car meals [illegible] club plan [illegible] cents to $1 [illegible]. Write John Y. Calahan, General Agent, 111 Adams Street, Room 298, Chicago, for time of departure of trains from Chicago and other detailed information.

$[illegible] CHICAGO AND RETURN.
$[illegible] ST. LOUIS AND RETURN.
$[illegible] KANSAS CITY AND RETURN.
June 5, 6, 12, 13, via Colorado & Southern Ry. Also many other points east. Long limit. We give you choice of routes, Burlington, Union Pacific, Rock Island, Missouri Pacific. Call at [illegible] Tejon street for full particulars.

CALIFORNIA
$40.00. [illegible] $40.00.
VIA COLORADO MIDLAND RY.
On sale May 13 to 18 inclusive. Final limit July 15. Stop-overs allowed. Particulars courteously given at ticket office [illegible] Tejon St.

NEW ORLEANS AND RETURN.
$[illegible]
Via the Santa Fe Route.
[illegible]
Final limit [illegible].

$21.50 CHICAGO AND RETURN.
$[illegible] ST. LOUIS AND RETURN.
$[illegible] KANSAS CITY AND RETURN.
June 5, 6, 12, 13, via Colorado & Southern Ry. Also many other points east. Long limit. We give you choice of routes, Burlington, Union Pacific, Rock Island, Missouri Pacific. Call at [illegible] Tejon street for full particulars.

TO DENVER SEVEN DAILY TRAINS. Convenient hours, over the Rio Grande.

NewspaperARCHIVE®

CRAIGUE'S TUESDAY

I will for this day only sell
16 lbs Calif Cane Sugar $1.00
100 lbs. Alpha Patent Flour
1 lb Craigue's Creamery Butter
10 lb Pail Craigue's Creamery Butter
1 lbs Extra Early Tomatoes
100 lbs Extra Early Potatoes
1 doz guaranteed fresh Eggs
1 lb can Columbia Soup
1 lb Fancy Evap Peaches 10
8 lbs Choice New Prunes
1 doz Sweet Navel Oranges
1 box Sweet Navel Oranges

I have several articles not in my bargain counter which are very low in price. Ask to be shown them.

1 extra hot Ham at 8½c lb
1 extra Choice Breakfast Bacon
1 box Fancy Evaporated Apples 10
6 lbs Fancy Ben Davis Apples
1 can Choice Tomatoes
1 can Choice Sweet Corn
1 can Choice Plat Sulgion 10
2 cans Lemon Cling Peaches
3 cans Champion Peas
1 can Dallas Peas
2 cans Cherub Peas
1 can Tiny Peas
3 cans Thomas String Beans
1 lb Walter Baker's Chocolate
1 can Walter Baker's Cocoa
1 gal can Pure Maple Syrup
1 lb Pure Maple Sugar
1 good Fat Mackerel
1 good Large Fat Mackerel
1 extra Large Fat Mackerel 9
5 Lake Salt Herring
1 pkg Shredded Wheat 11
1 pkgs Scotch Oats
1 pkgs Friends Oats
1 pkg Snow Flake 11
1 pkg Force
1 pkg Malta Vita
1 pkg Maltine Flake
1 pkg Pettijohn
10-lb Pail Pure Lard
5-lb Pail Pure Lard
3-lb Pail Pure Lard 49
42 bars Walker's Elite Soap 60
10 bars Walker's Elite Soap
7 bars White Russian Soap
7 bars Water White Soap
8 bars Lenox Soap
1 lb Craigue's Comb Coffee

This equal to any 30c coffee in this city by it

1 lb Craigue's Special Coffee
1 lb Craigue's Choice Blend Coffee
1 lb Aebuckle's Coffee 10
8 cans Domestic Sardines
8 cans Mustard Sardines
4 lbs Choice Ginger Snaps

Examine above prices closely and you will discover that the cheapest goods breakers and inferior goods are not to buy full weight and square deal is my motto

A. D. CRAIGUE

PERFECT VISION

Satisfied people wear Ashby's spectacles

NO LEAKS no kinks in Electric hose It's guaranteed St John & Barnes

EUREKA cotton garden hose Best for your money St John & Barnes

WANDELL & LOWE cut the freight on household goods shipped east or west

TUESDAY READING CLUB The Tuesday Reading Club will meet this afternoon at the home of Mrs John Bond 22 East Jefferson Street

RUMMAGE SALE A rummage sale will be held by the women of the First Methodist church beginning Thursday next at 114 South Cascade avenue

THE CLIQUE The regular monthly meeting of The Clique was held last evening at the residence of the Misses Kershaw 110 South Tejon street

WOMAN'S AUXILIARY The W. H. and M. auxiliary of Mt Olive Baptist church will meet at 40 this afternoon with Mrs G. T. Richards at 1014 South Weber street

RED MEN Cheyenne Tribe No 4 Red Men announce a social meeting for this evening All members in good standing are to be present visiting Red Men are cordially invited

WOODS MEMORIAL At Woods Memorial hall this evening an entertainment is to be given The will be of a musical and dramatical character and Miss Lou Richards will read

TRAFFIC DELAYED The burning of a trestle a short distance north of Fountain delayed traffic on the Santa Fe and the Colorado & Southern roads for several hours yesterday morning

ELECTRIC WORKERS LOCAL 113 Members are requested to be present at meeting room Monday evening at 7:30 p m Business of importance Fines will be placed for non attendance By order of the secretary

LADIES AID SOCIETY The Ladies Aid society of the First Methodist church will meet at 2:30 this afternoon at Hugh Shillady's 23 East Kiowa street at 4 o'clock Friday afternoon May 1 A full attendance is requested

YEOMEN Pike's Peak homes of No 112 Yeomen of Colorado City gave a social dance last evening in the K of P hall at Colorado City After a pleasing literary and musical program there was a card party in dance

REHEARSING Mrs Peckham who has charge of the dramatic entertainment to be given by the Woman's club desires to meet all those who are to take part in it this evening at 8 o'clock in the auditorium of the Y M C A building

OUR NEW SHOW HOUSE for flowering garden plants is now open to the public A visit to our greenhouses 319 E Columbia street, will convince you that we have only the best stock for bedding and porch boxes The Colorado Springs Floral Co phones 616 and 19

VISITED CAMP A special train over the Short Line took the party of Raymond and Whitcomb excursionists that have been at the Cliff house Manitou to the gold district yesterday The party will continue their eastward journey this morning The next Raymond and Whitcomb party is due here May 8 and a three days stay is to be made at the Cliff house May 11 the morning

Weekly Gazette $1 a year

An April Sale of

New Wash Goods

At July Reductions.

50c Embroidered Silk Mulls 25c yard

45c and 50c Silk Ginghams 29c yard

25c Ginghams and Tissues 18c yard

18c Madras and Ginghams 11c yard

12½c GINGHAMS AND MADRAS 9c yard
12½c VOILE DE LUCALES 10c yard
25c IMPORTED FRENCH LUCALES 15c yard

5c yd

19 S. Tejon Street 'Phone 671-A

The Knight-Campbell Music Co's MUSIC EMPORIUM REMOVED To New Lennox Building The Largest Music Concern in Colorado

PROTECT YOUR LAWN AND BEAUTIFY YOUR HOME WITH A Steel Picket Fence

THE ABOVE CUT SHOWS OUR PATENT DESIGN IN STEEL FENCE This is entirely new and can be adjusted to any grade

THE Cassell Iron Works COMPANY
OFFICE AND SALESROOM CIMARRON & SIERRA MADRE ST

Something Smart
NEW FANCY SPRING SUITINGS
Get your click for Easter
Fit Perfect
Style the latest
AUGEN TAILOR
324 N Tejon St
Telephone Black 843, 2 rings

TRAVELERS GUIDE TO THE WORLD 25 CENTS 158 ADAMS ST. CHICAGO

Home-Made Bread

W. M. Burgess
112 N. Tejon St.

ALWAYS TIRED
Do you get up tired, go to bed tired and drag out a tired sort of existence all day?
If so, you are not natural
Your nerve force is exhausted
You need help
PALMO TABLETS
revive the whole system
They give strength to the nerves, and vigor to every organ
All weakening loss stopped
Buy a box to day
50 cents 12 for $5 Book free.
L. L. GUTMAN

Prospectors' Mineral Glasses
A good assortment of these magnifiers at all prices, from fifty cents to six dollars
R. ASHBY, THE OPTICAL JEWELER
Phone 806 1 N Tejon St

Adore Salad Cream
The new delicious dressing for all kinds of salads Contains no olive oil
25 cents.
CARL ANDERSEN,
Phone Main 381. 122 North Tejon Street.

We Want Again
One of the Choicest
OYSTERS
In Colorado Springs.
Fine location with good view of the mountains,
NARRAGANSETT
And in every way desirable
For Sale by
Frank H. Dessing,
17 East Pike's Peak Ave Colorado Springs.

Deals in Chinese and Japanese Fancy Goods fine line of all kind of Chinese Japanese Indian Relics and Jewelry
Telephone Red
No 7 East Pike's Peak

Goods, Style and Fit
Guaranteed Prices Reasonable
M. DANIELS, Men's Tailor
Phone Black 701 25½ So Tejon St

A RED NOSE CURED AT YOUR HOME
JOHN H. WOODBURY Dermat Inst 163 State Street Chicago

Best and best The Weinbach
THE GAS CO

Excellent line of summer shirt waists from $1 to $8.25

Remarkable Dress Goods and Silks Values in

We have made some unusually attractive purchases for this week's fine volume of business Every piece of fine silk or dress goods is the latest style and every price is positively with [illegible]

SPECIAL LINE OF FLAMINE AT [illegible] YARD

SHARO CANVAS [illegible]

WEFT CORDS [illegible]

TEUTONIA OR WHITCOMB [illegible]

Pongee Silks

New Laces

Guaranteed Black Taffeta

Splendid Values in Women's Outerwear

New spring suits [illegible] the attention of the most [illegible]

COTTON SHIRT WAIST SUITS [illegible]

FOULARD AND TAFFETA SHIRT WAIST [illegible] FROM $16.00 TO $30.00

Special Towing FLAMINE [illegible] $25.00

New SEPARATE SKIRTS [illegible]

Use Furniture in Your Business

Up-to date Styles in Furniture Carpets and Curtains at Living Prices The stock of the town

THE COLORADO SPRINGS FURNITURE CO
106 108 North Tejon Street

Exclusive Music Co.
We are continually adding short [illegible] the most [illegible] on the market today Have you that family of Old Fashioned Pianos? Live elegant styles Call and select now
We have offer the [illegible] Weber Wheelock [illegible] We buy in one lots
19 N. Tejon St., City

Real Estate Bargain

Real Estate Loan and Insurance
The Davie Realty Co

NOW OPEN
Millinery Importers
LOUISELLE
6 East Pike's Peak Ave

DOLLINGER & HARRISON
Dealers in All Leading Coal
FREIGHT AND TRANSFER

THE KEYSTONE
112 South Tejon. GOOD THINGS TO EAT 'Phone 136

Read the Want Ads

Our Leader Coffee 25c

3 lbs Choice Dry Peaches	25c
2 lbs Choice Dry Pears	25c
Santa Clara Prunes	6c
California Figs	10c
4 lbs Bologna	25c
Wienerwurst	10c
Bloodwurst	10c
Ham Sausage	10c
4 lbs Head Cheese	25c
Tongue Sausage	12½c

A Few Steals FOR Tuesday Only

HARAT QUEEN FLOUR	
100 lbs	$1.75
50 lbs	90c
25	50c
Imported Swiss Cheese	40c
Domestic Swiss Cheese	30c
Limburger	20c
Neufchatel Cheese	15c
New York Cream Cheese	20c

2 packages Mother's Oats.....15c 2 packages Union Oats.....35c

Notice to Ivywild Customers Our wagon will deliver in Ivywild [illegible] 11 a m, and 2 to 4 and 5 p m Your [illegible]

FOR SALE
Nevada Ave. Corner
C. A. S. BEAVER
Real Estate Loans and Insurance
CITIZENS BLDG. PIKE'S PEAK AVE

Established (with the town) 1871.
Henry LeB. Wills
Ellis L. Spackman
Herbert Skinner
Edward W. Kent
Out West Building

NEW WESTSIDE CROSSING
A SOUTH TEJON STREET CORNER PAYING 10% GROSS ON AN INVESTMENT OF.....$[illegible]

NEWSPAPER ARCHIVE®

WORKING ON THE ASSESSMENT ROLLS

The assessment rolls for the coming year have been completed with the exception of the totals and this work is now being done by the clerks in the assessor's office.

Quite a number of new buildings are added to this year's roll and it is thought that the total assessment will be somewhat over that of last year. Among the new buildings are the Acacia hotel, the Elks club the Everhart block and the new street shed

The totals for Manitou and Colorado City, it is expected, will not be much in excess of the last assessment, although it is thought the mill assessment will be larger than last year.

YOUNG PEOPLE HOLD AN ENJOYABLE SESION

The young people of the Second Congregational church gave an enjoyable social at the Y. M. C. A. last night A reception committee welcomed the guests, and after witnessing the athletic sports a literary and musical program was rendered in Congress hall and the boys' parlor Those taking part were Misses Fannie Stone, Maude Nethers, Tuckerman, Johnson, Messrs. Beha, Sargeant and Byboe

THE BEER THAT MADE MILWAUKEE FAMOUS

Mr. J. W. Fletemeyer, the representative of the Schlitz Brewing company, of Colorado City, is in the market with his famous brew. Carloads are coming regularly as the demands for this popular brew is in evidence

Among the shipments today a variety of Malt Extracts, the greatest tonic for invalids ever manufactured, the Schlitz National Export, the Pale Special Brew, a high grade of Bohemian Hop Beer fresh from the brewery. To the wholesale trade only

CASES IN THE JUSTICE COURTS

In Justice McClelland's court two cases were filed on a change of venue from Justice [illegible]'s court. The cases were, Anna Paulus vs. Mrs. Frank Bennett, money demand for $100; and H. S. Daley vs. Lewis A. Traylord, money demand [illegible] No date for the hearing of either case was noted.

A new suit was filed by the F. F. Frey Flour, Grain & Storage company against C and M Drabeck, wherein [illegible] was demanded by the plaintiff.

BIBLE AND BOOKS FOUND IN DITCH BOX

City Street Commissioner Rickerson's men are having found several school books and a family bible in a ditch box at the corner of El Paso and Cache la Poudre streets. The bible shows the name of John T Gillaspy and contains a record of the Gillaspy family There is no John T. Gillaspy in the directory.

Danger of Colds and Grip.

The greatest danger from colds and grip is their resulting in pneumonia. If reasonable care is used, however, and Chamberlain's Cough Remedy taken, all danger will be avoided. Among the tens of thousands who have used this remedy for these diseases we have yet to learn of a single case having resulted in pneumonia, which shows conclusively that it is a certain preventive of that dangerous disease. It will cure a cold or an attack of the grip in less time than any other treatment. It is pleasant and safe to take. For sale by all druggists.

ONE FARE PLUS $2 ROUND TRIP To Chicago, Kansas City, Omaha, St Paul, St. Louis, Memphis and intermediate points, via Rock Island system. 2 Pike's Peak avenue.

There will be many scenes and incidents occurring during his visit that will be of [illegible] value to you in years to come.

A Kodak will be of great assistance to you in taking these happenings.

We have KODAKS in all sizes and we do

Your Developing

[illegible]ef ey-A[illegible]us DRUG COMPANY.

[illegible]

BAR PLANS A HOUSE WARMING

The bar of the city will take part in the celebration incident to the formal opening of the new county court house. A committee was appointed in the district court yesterday to make arrangements. The committee consists of the following attorneys, who were appointed upon motion of Judge J. G. Lunt: Arthur W. Cornforth, K. B Babbitt, R. L. Holland, George W. Musser and John R. Watt.

The celebration will be in the nature of a house warming and will be participated in by all the members of the bar of the county as well as a number of invited guests from outside of the county Citizens and taxpayers generally will be invited to take part in the celebration, which it is understood will be arranged to be held within the next 10 days or two weeks

The finishing touches are now being put on the new building and by the time the house-warming is held all work will be practically finished

PLANS FOR FORMAL OPENING Y. M. C. A. BOYS DEPARTMENT

The formal opening of the boys' department of the Y M C. A. occurs next Friday evening and Saturday afternoon. Friday evening at 6 o'clock the members of the Mothers auxiliary will serve a banquet to the older, the intermediate and the working boys. There will be orchestral music and addresses by well-known speakers. Beginning at 7 30 there will be a reception to which the parents and friends are invited There will be exhibitions in the gymnasium and the swimming pool

The younger boys will be entertained Saturday afternoon From 2 until 5 o'clock there will be a reception, together with a gymnasium and swimming pool program

Supper will be served at 5 30 o'clock to the boys of the younger division, while a fine musical program by the Y. M. C. A orchestra enlivens the occasion.

THE AVERAGE AMERICAN MAN.

Census Deductions Point Him Out as Forty Years Old and Prosperous.

These many years newspapers, orators, political economists, party managers, pulpiteers and others have been pointing arguments at the average man and the average American We have been informed by the knowing ones how the average man and American would view divers questions and what he would do under any given set of circumstances. The average man is a national personage in this country He is supposed to be typical of the whole American nation This government is conducted for what our more or less wise rulers deem to be the benefit of the average man The greatest good of the greatest number is held to be the greatest good of the average man.

But this government of the average man, by the average man for the average man has been embarrassed more than once by the want of a definite type or model of the average man We have our standards of weight and measure preserved in glass cases at Washington to prevent the pound from losing or gaining weight, and the foot from losing or gaining length but we have no average man in a glass case by comparison with whom we may determine our respective places in relation to the average and whose opinions we may consult as those of the people.

One looks in vain through the abstract of the twelfth census lately published by the government for an official determination description and analysis of the average man It is astonishing that the census bureau has neglected to deduce from its mass of statistics the figure, personality and condition of the average man That task has been left to private newspaper enterprise, and is here given for what it is worth

The average man in his country is first of all a male for the males are 51 1 per cent and the females 48.9 per cent of the population The blood in his veins is 87 9 per cent white, 11 6 negro 0 2 Indian and 0 3 Mongolian This blood is 14 7 per cent foreign, and the foreign blood, out of a total of 10 34 parts, is 2 66 parts German 1 61 parts Irish, 78 parts Canadian, 57 parts Swedish and 4 72 parts of all other nationalities Although the average man has so strong a strain of mixed foreign blood in his veins, both his parents were born in this country This is determined by the fact that both parents of 65 8 per cent of the native population were also natives

The average American has not done much traveling for 79 per cent of the population of the United States were born within the state or territory of their present residence Consequently it is to be supposed that the average man is inclined to be provincial

To fix the age of the average man was a work of some difficulty and intricate calculation He is, however, about 40 years old, if we take into account the entire population, male and female, infants and adults but if we take the average age of only the native white adult males, of which class we know the average man to be he is 48 years old It seems preferable however, to base our calculation on the most general average Let his age, therefore, be 40 years Babies under 5, by the way, are the most numerous class in the quinquennial age periods

Being native born and of the male sex, the average man must be a voter The census shows, also, that he is able to read and write He is married, for 80.9 per cent of the native white males, 40 years of age, both of whose parents were born in this country are married He is engaged in agriculture for the agricultural class is the most numerous being 35 7 per cent of the male population and the most widely scattered. Moreover he is not a mere laborer, but is an independent farmer, planter or overseer, for that subclass is the largest division of the agricultural class.

Since he is a farmer, the average man owns his home free of incumbrances Only the class of farm families, however, has a majority that own their homes The majority of other families live in hired houses He has 4 6 persons in his family but it might cause family disturbance if one were to attempt to determine what member is only 6 of a person

The average man may live anywhere in the land except in the towns His farm contains 146 2 acres, of which 50 6 per cent is unimproved It yields him from $500 to $1 000 a year in produce not fed to live stock His principal income is from hay and grain.

This is as close an account of the average man as rough and ready computation can dig out of the abstract. Statesmen, editors preachers, politicians and other exhorters of the average man may know the sort of person of whom and to whom they discourse —(San Francisco Bulletin.

[illegible]NESS
W. A. [illegible]ARD, M. D.
[illegible]

A [illegible] AMERICAN [illegible]

Thousands in Peril from Blood Diseases and Nerve Troubles Developed During the Winter Months.

Paine's Celery Compound

The Great Spring Blood Purifier, Nerve Bracer, and Health Builder.

Paine's Celery Compound is the wonder of the age! Its marvelous virtues are discussed amongst interested medical men, and its cures are talked of at every fireside.

As a spring health giver, Paine's Celery Compound stands far ahead of all other known remedies. It has no worthy competitor in the vast field of medicine.

To a large extent the present popularity of Paine's Celery Compound is due to the fact that it has accomplished some of its most astonishing cures in the spring season—a time when men and women usually complain of ill health, loss of vitality, tired feelings—a time when people feel dull, listless, despondent, and ambitionless

Today, there are thousands of business men, mechanics, farmers, and dear wives and mothers, too, who, though able to walk around, are nevertheless, sadly "out of health."

At this season, Paine's Celery Compound is the great health restorer and strength giver for the "out of health" people—for those who are perilously nearing some organic disease. Paine's Celery Compound used at once will quickly remove every trace of poison from the blood, brace up the weak nerves, build up the tissues and tone the digestive organism

If you, dear reader feel that your health is not as robust and vigorous as it should be, let us honestly suggest the use of Paine's Celery Compound that has so wonderfully blessed your neighbors and friends Be assured, "it makes sick people well."

PREPARING THE WORLD'S BREAKFAST.

The New Cereal Industry Represents An Investment of a Hundred Million Dollars.

Battle Creek, Michigan helps to digest food for millions of people scattered over the world Every day the railways bring to its ravenous grain elevators from the western farms thousands of bushels of wheat and corn and every day a long train load of cooked cereal foods leaves the city for the world's markets The stream of raw grain as it flows through the mills is converted by various cooking processes into foods for epicures and invalids—foods that a few years ago were unheard of Out of the Utopian dreams of dietists a clear-cut idea has crystalized, upon which there has been builded a new industry Physicians in their laboratories converted indigestible cereals into foods that they could give to invalids under their care now, scores of factories on the borders of the wheat country are producing millions of packages of semi-digested food for the world's breakfast Big plants for preparing a variety of breakfast foods are situated in St. Louis Niagara Falls, and Buffalo, and smaller places near the great wheat belt keep up an untiring variety This novel industry has furnished a new field of operations for men of money, and has given employment to many skilled male and female workers It has awakened improved scientific ideas in cooking and a man or woman today, who can invent a method of presenting a new breakfast food will be listened to eagerly American "breakfast foods" have traveled around the world in the wake of American grain ships, and American breakfasts are now to be had in Cape Town or Hong-kong or Cairo

To create a hundred-million dollar industry in ten years, or to find a market for the vast product of this new industry, is a distinctively American achievement It is a striking illustration of the vigor of the country's commercial vitality The story of the rise of the cereal industry is a story of inventive genius mechanical dexterity and commercial daring It needed men of lively imagination and quick perception to discern the industrial possibilities of a medical dreamer's hobby, it needed men of mechanical skill to embody a laboratory idea in a maze of machinery that would economically handle thousands of bushels of cereals a day but, more than this, it needed men of ingenuity and daring to put the product on the market and persuade millions of people to buy it A staple like iron or oil can be sold by simply taking it to the mart, but a new "breakfast food" finds it way from the factory to the kitchen only through strenuous and costly publicity. The eighty million prosperous people within three days' ride of Chicago afford the richest market in the world for an article of merit, and the secret of commercial success lies in making these eighty millions know what you have for sale —(Frank Fayant in May Success

Eczema, No Cure, No Pay.

Your druggist will refund your money if PAZO OINTMENT fails to cure ringworm, tetter, old ulcers and sores, pimples and blackheads on the face, and all skin diseases. 50 cents.

CHEAP EXCURSION RATES

To Chicago, Kansas City, Omaha, St. Paul, St. Louis, Memphis and intermediate points via Rock Island system, 2 Pike's Peak avenue.

CHOLERA IN LUZON.

By Associated Press

Manila, April 27.—Cholera is again threatening the island of Luzon The bad outbreak in the Camarines apparently is spreading northward The Cagayan valley is infected and it is feared the recrudescence will extend over all the islands Past epidemics have generally lasted over three years. There have been 101 cases of bubonic plague, mostly among the natives and Chinese, in Manila since January and the plague is apparently gaining ground.

BIG COAL DEAL.

By Associated Press

Washington, Pa., April 27.—The largest coal deal ever closed up in Washington and the most extensive in western Pennsylvania for several years has just been consummated here. It consisted of 7,000 acres of the Pittsburg vein lying in West Bethel and Amwell townships, known as the Lone Pine block, and it passed into the hands of the farmers to Pittsburg, New York and Philadelphia capitalists. The average price paid was $100 an acre, the total transfer of money being slightly more than $700,000.

Chronic Kickers.

It was in Hades.

The Match Trust man squirmed agonizedly and muttered:

"That's a blamed poor quality of brimstone they use in this lake."

"Yes," said the Standard Oil magnate, "they seem to run things on the cheap down here. This is mighty bum oil they're boiling me in."

"I guess I've got a kick comin', too," —(Omaha Bee.

RAILROADS RESTRAINED FROM DISCRIMINATING

By Associated Press

Kansas City, Mo, April 27—Judge J F Phillips in the United States circuit court here today granted a temporary injunction, restraining the following eight named railroads from discriminating against small shippers Chicago and Alton, Chicago, Milwaukee and St. Paul, Atchison, Topeka and Santa Fe, Burlington and Quincy, Missouri Pacific, Chicago, Rock Island and Pacific, Wabash and Chicago Great Western These cases presented the same question involved in similar cases passed upon by Judge Grosscup at Chicago on Friday last. As the demurrers in these cases were heard by Judge Grosscup and Judge Phillips sitting together, the brief opinion delivered by Judge Grosscup last Friday was the result of their conference and agreement

The decision delivered by Judge Phillips today, which was oral maintains that the discriminations and rebates made and allowed by the railroad companies were violative of the interstate commerce act and that they tended to create a monopoly in the shipment of grain and products in favor of the individual shipper to the practical exclusion of all other dealers and like shippers, and that the question presented was whether or not a bill in equity, at the instance of the attorney general of the United States, on request of the interstate commerce commission would lie to enjoin the defendants from further rebates and discriminations The inclination of the mind of the court was that the acts done were not only violative of the interstate commerce statute but also the anti-trust statute and that the government in the capacity of a parent, representing all the people concerned in the shipment of such products and for the public welfare was entitled to appeal to its own courts to enjoin such violations of the law that the bill known as the Elkins bill under the decision of the supreme court of the United States, in Missouri Pacific Co vs United States recently rendered expressly confers jurisdiction upon the federal courts in equity both as to pending and future cases, that there can be no question of the right of the court to grant temporary injunction in cases pending which will be done as on motions now entered will leave to the defendants if they desire to take issue by answer as to the truth of the allegations of the bill

VOTE OF CENSURE FAILED TO CARRY

By Associated Press

London April 27—In the house of commons today Mr Asquith advanced Liberal and formerly home secretary moved a vote of censure condemning the inaction of the government in the Bethesda quarries industrial dispute declaring that in the opinion of the house the prompt intervention of the government was imperative

Sir Wm. Vernon Harcourt Liberal pointed out that of 2,800 men who struck three years ago at the quarries only a few had accepted their employers terms He added that where there was no prospect of a settlement and social order was concerned it was the duty of the board of trade to exercise its powers of conciliation Urgent whips were sent out by both sides of the house in preparation for a dividend

Gerald Balfour president of the board of trade, replying to Mr Asquith said the government had taken no action because there was no prospect that success would follow its intervention The dispute was of local and not of national importance like the coal strike in the United States, not more than 700 men now being out The subject of the dispute was the recognition of a trades union committee as a mediator a matter which arises constantly in Great Britain and the United States Mr Balfour said the government should not be expected to express its opinion on such questions Mr Asquith's motion was rejected by 318 votes to 182

MINING CASE DECIDED BY SUPREME COURT

By Associated Press

Washington, April 27—Justice Brown in the United States supreme court today rendered the opinion of the court in the case of Clifton B Wise and others vs Joan Lawler and Edward W Wells The case was appealed from the supreme court of the territory of Arizona and involved the operation of the Seven Stars Gold Mining company operating in that territory Lawler and Wells the original owners of the mine, bargained to sell it for $450,000 to the Seven Stars company The deed was placed in escrow with the understanding that the purchase money should be delivered to the company The property was advertised very extensively both in the United States and in Great Britain and the claim was made that there were many misrepresentations in the prospectus The stockholders made an effort to hold Lawler and Wells as responsible for the misrepresentations and to stop the payment of purchase money to them The court held however that they had not been cognizant of the representations of the mining company and even if they had been informed on that subject they could not have been held responsible The opinion affirmed the decision of the Arizona supreme court

DISTURBANCES IN FRANCE BECOMING MORE SERIOUS

By Associated Press

Paris, April 27—Crowds made demonstrations at different points today over the dispersal of the congregations The latest dispatches from the provinces indicate that the trouble is becoming more serious This afternoon the disturbance at Marseilles around the Capuchin convent broke out again with much violence owing to the attempt of a party of Oblate fathers to visit the convent in which the Capuchins had barricaded themselves, refusing admission to the officials Sticks and stones were used freely and injuries were inflicted upon many persons, among whom were two women. A crowd of 3,000 persons, however remained in the neighborhood of the convent expressing itself for and against the monks until dark, when the police at last succeeded in dispersing them

CASE OF GENERAL BALDWIN.

By Associated Press

Washington, April 27.—Col Stephen C Mills, of the inspector general's department, returned from an official visit to Denver, where he investigated the case of Gen Frank Baldwin, commanding the Department of Colorado, who is alleged to have made improper comments on negro and Filipino soldiers in a recent newspaper interview

Secretary Root has declined to make public General Baldwin's statement until after he has received the report of Inspector General Mills on the subject That report will probably be submitted to Secretary Root on his return from New York tomorrow.

A Physician Writes.

"I am desirous of knowing if the profession can obtain Herbine in bulk for prescribing purposes? It has been of great use to me in treating cases of dyspepsia brought on by excess or overwork. I have never known it to fail in restoring the organs affected, to their healthful activity." 50c a bottle at Hefley-Arcularius Drug Co.

Coat Notes

[illegible]

The attractiveness, the exclusiveness, and the low prices found in our showing of the new types of

LADIES' AND MISSES' COATS

are unusually interesting. You should see them. Here are four:

"PING PONG" Peau de Soie silk Coat collarless Du Barry sleeve cape collar stole ends $7 50

PEAU DE SOIE Silk Monte Carlo Coat braid trimmed stoles and bretelles mandarin sleeves skeleton lined $10 00

PEAU DE SOIE Blouse Coat fancy tucked sleeves stole front trimmed with cream applique $10 50

PEAU DE SOIE Monte Carlo Coat braid trimmed cape collar stole ends Du Barry sleeve fancy cuff Romaine silk lined $14 50

REPLIES OF OFFICERS TO CRITICISMS OF GENERAL MILES

(Continued From Page 1)

month a pay at once for vile liquor gambling and women It is also very probable that the rates for alcoholism in the Philippines are now lower than ever before on account of the prevalence of cholera The enlisted men have been so repeatedly warned against the danger of drinking impure water native soft drinks and frequenting native shacks that having seen the horrors of cholera among the natives and the comparative immunity of the troops a decided deterrent effect must have been produced

It is understood that a reply has been received from General Hughes who is commanding in the Philippines and is one of the officers to whom General Miles refers in his report It was not made public at the war department and little regarding it could be learned General Miles however who had been furnished copies of the replies of the different bureau officers sent each a note of a few lines stating that the replies to his comments on affairs in the Philippines were all of a gentlemanly character except that of General Hughes

MARRIAGE OF MISS THAW AND THE EARL OF YARMOUTH

(Continued From Page 1.)

the wedding program was carried out to the letter

After the church ceremony there was a reception at Lyndhurst the Thaw residence for 150 people The house was splendidly decorated and the collection of gifts was most magnificent

The bride gave to her attendants diamond and amethyst bracelets

The newly-wedded couple left this evening for a brief honeymoon trip before sailing for England The earl of Yarmouth's father, the marquis of Hertford and his family who came from England for the wedding are to return to London at once

At noon today Congressman H. K. Porter and wife entertained the visiting guests at luncheon at the Union club

CREDITORS ON HIS TRAIL

Pittsburg April 27—The earl of Yarmouth who was today wedded to Miss Thaw had a disagreeable experience at his hotel shortly before his return from the court house where he had gone to procure his marriage license When the earl entered the Hotel Schenley at about noon he was confronted by two constables who served him with a writ from the high court of justice Kings Bench division London England commanding the earl to cause an appearance to be entered for him within 40 days in an action at the suit of the Revisionary and General Securities company, limited In the bill of particulars the plaintiffs asked for principal and interest due from the defendant under a covenant of the defendant contained in an indenture of mortgage dated September 18 1902 The amount due under the covenant on December 11 1902 is 300 pounds interest at 20 per cent from date until March 28 1903 is [illegible] The plaintiff also claims interest on £600 at 20 per cent per annum until payment or judgment

The earl apparently took the matter coolly and at the conclusion of the reading, said

"That's all right I'll attend to it."

KING EDWARD GIVEN A GREAT OVATION IN ROME

By Associated Press

Rome, April 27—King Edward arrived here from Naples this afternoon and was received by King Victor Emmanuel in person, who escorted the visiting sovereign through the densely packed streets, Their majesties received a great popular ovation

The United States ambassador Mr Meyer, and his family, had a balcony in the middle of the Via Nazionale It was decorated with American colors The center of the American manifestation was at the American Episcopal church St. Paul's, which was decorated with American and Italian flags The church being on the route of the procession the rector, Dr Nevin erected a large stand where about 800 Americans were seated When the two sovereigns approached the church they were pleasantly greeted by hearing the chimes of the church play "God Save the King," followed by the Italian royal march

King Edward recognized the courtesy of the Americans by saluting and smiling.

Seldom before had the city been so sumptuously decorated The streets and buildings were brilliant with flowers, flags and draperies and on all sides were to be seen entwined flags and arms of Italy and Great Britain

The most imposing moment of the reception was shortly after King Edward entered the Quirinal The plaza below was packed with 50,000 people who acclaimed his majesty frantically until he was obliged to appear twice on a balcony, with Queen Helena on his right and King Victor Emmanuel on his left and surrounded by Italian princes

After a short rest at the Quirinal the king re-entered his carriage and, escorted by the cuirassiers, visited the queen mother and then returned to the palace Later he went to the British

Pretty Oxfords

Already the feet of hundreds of women have been winding their way towards this store in search of lighter footwear, and more are coming every day—all anxious to get out of their heavy winter shoes

We have all the Newest Shapes in Ladies' Oxfords

$1 50 [illegible]

$2 00 [illegible]

$2 50 [illegible]

$3 00 [illegible]

$3 50 and $4 00 [illegible]

[illegible]

Vorhes
[illegible]
22 S TEJON ST

Brief News from State Papers

GRAND JUNCTION TO HAVE A SMELTER BY SEPTEMBER

[illegible]

VIGOROUS FIGHT AGAINST SALOONS IN BESSEMER

Pueblo April [illegible] There is a crusade being carried on here against the saloons in Bessemer [illegible] churches are taking hold [illegible] but even the [illegible] very strongly the [illegible] workers [illegible] part of their trade. The city is being [illegible] district

BOLD ROBBERY ON A UNION PACIFIC TRAIN

Brighton April [illegible] Just after Union Pacific train No. [illegible] left [illegible] day afternoon [illegible]

[illegible]

BRIEF OBITUARY

[illegible]

WORKMEN KILLED

[illegible]

OPERA HOUSE

ONE NIGHT ONLY

Friday, May 1st

[illegible]

KATE CLAXTON

IN

The Ever Popular Melodrama

The Two Orphans

Special Car of Scenery

Prices $1 00, [illegible] cents and [illegible] cents

Reserved seats on sale at the Santa Fe ticket office

[illegible]'s [illegible] Service

Than that via the

[illegible]

From Kansas City Saint Louis and Memphis to points in the South Southeast and Southwest

The Southeastern Limited

Leaving Kansas City at 6 30 P M daily will take you to Springfield Memphis, Birmingham Atlanta, Jacksonville and all points in the Southeast

For detailed information apply to

G. W. MARTIN
GENERAL WESTERN AGENT
1106, 17TH ST.
DENVER, COLO.

Be in the Swim

And wear the VERY LATEST FASHIONS in

LADIES' NECKWEAR

We are just opening some of the SWELLEST and MOST EXCLUSIVE

LADIES' SUMMER STOCKS

that have ever been brought to this city

They are in white and colors both plain and embroidered. Make your selections early

[illegible] W. [illegible]'s Clothing & Furnishing Co.

Successors to [illegible]

102-104 North Tejon St Phone 411 A

NEWSPAPERARCHIVE®

NEWSPAPERARCHIVE®